CC-0. Agamnigam Digital Preservation Foundation, Chandigarh

CC-0. Agamnigam Digital Presevation Foundation, Chandigarh

A/72

CC-0. Agamnigam Digital Presevation Foundation, Chandigarh

CC-0. Agamnigam Digital Presevation Foundation, Chandigarh

CC-0. Agamnigam Digital Presevation Foundation, Chandigarh

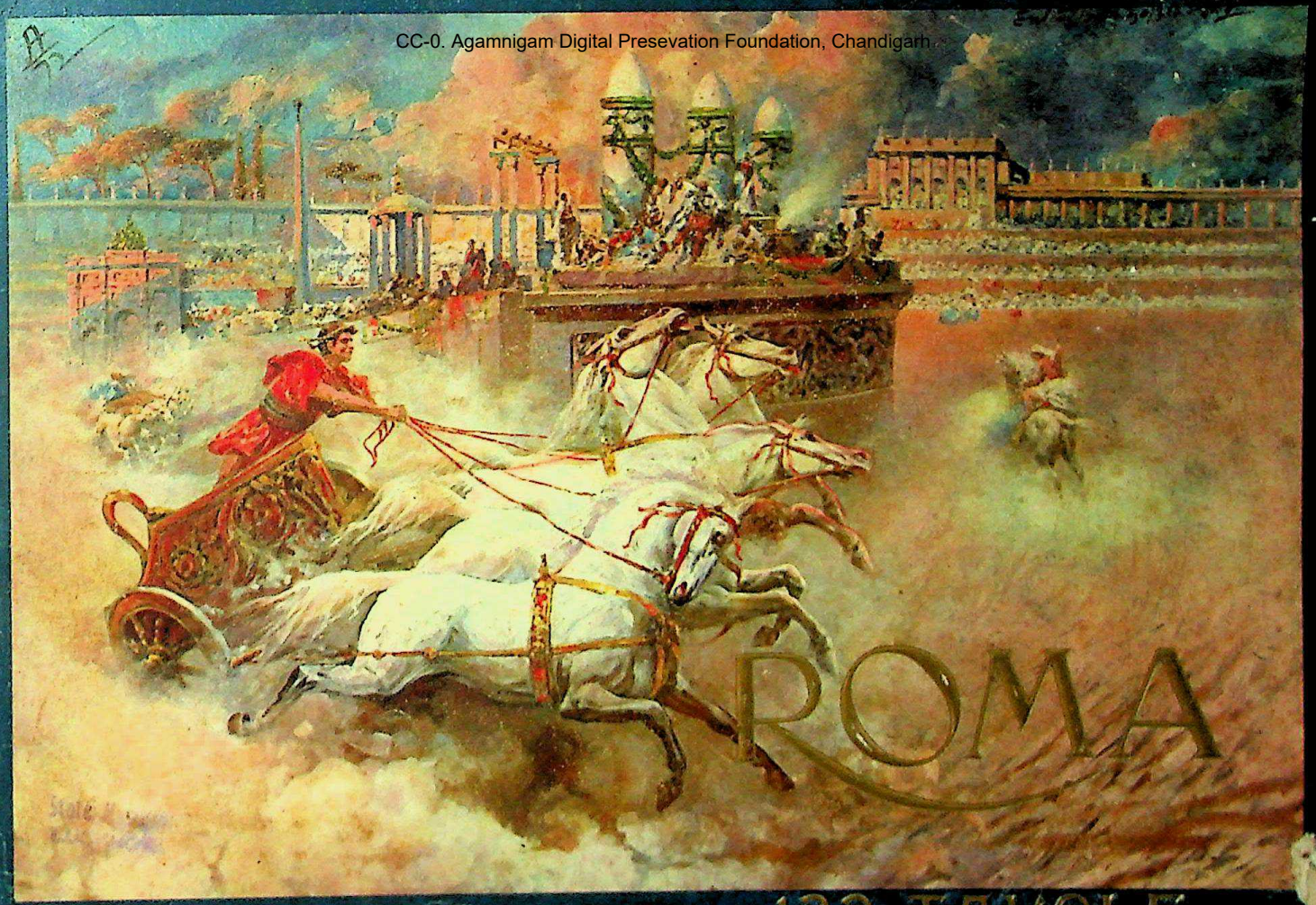

132 TAVOLE

CC-0. Agamnigam Digital Presevation Foundation, Chandigarh

STATE MUSEUM, LUCKNOW
LIBRARY

Acc. No. _____

Book No _____

704.945

CC-0. Agamnigam Digital Presevation Foundation, Chandigarh

State Museum,
LUCKNOW.

CC-0. Agamnigam Digital Presevation Foundation, Chandigarh

STATE MUSEUM, LUCKNOW
LIBRARY

Acc. No. _____

Book No _____

704.945

A/72

CC-0. Agamnigam Digital Presevation Foundation, Chandigarh

State Museum,
LUCKNOW.

CC-0. Agamnigam Digital Presevation Foundation, Chandigarh

ELENCO DELLE TAVOLE

VEDUTE

1 - Piazza e Basilica di S. Pietro e Vaticano.
2 - Basilica di S. Pietro.
3 - Interno S. Pietro - Altare della Confessione.
4 - «La Pietà» di Michelangiolo nella Basilica di S. Pietro.
5 - Particolare del Colonnato del Bernini.
6 - Piazza S. Pietro e residenza del S S. Padre.
7 - Vaticano - Cappella Sistina, fondata da Sisto V nel 1483.
8 - Biblioteca Vaticana
9 - Giardino Vaticano
10 - Palazzi Vaticani e S. Pietro visto dai Giardini.
11 - Panorama dalla Cupola di S. Pietro.
12 - Via della Conciliazione.
13 - Ponte e Castel S. Angelo.
14 - Ponte sul Tevere e Castel S. Angelo.
15 - Basilica di S. Pablo fuori le Mura.
16 - Basilica di S. Paolo - Interno.
17 - Basilica di S. Paolo fuori le Mura.
18 - Basilica di S. Giovanni in Laterano.
19 - S. Giovanni in Laterano.
20 - Interno di S. Giovanni. Navata centrale colle Statue degli Apostoli.
21 - Chiostro di S. Giovanni in Laterano. Opera del Vassalletto (1230).
22 - Scala Santa.
23 - Chiesa di S. Maria Maggiore.
24 - Chiesa di S. Maria Maggiore.
25 - Interno di S. Maria Maggiore.
26 - Chiesa della Trinità dei Monti.
27 - S. Maria in Cosmedin, restituita all'antica forma.
28 - Chiesa di S. Pietro in Vincoli.
29 - Chiesa di S. Pietro in Vincoli - Mosè di Michelangelo.
30 - Il Pantheon.
31 - Interno del Pantheon.
32 - Campidoglio.
33 - Foro Romano - Avanzi del Tempio di Saturno.
34 - Foro Romano - Colonna di Foca e Via Sacra.
35 - Foro Romano - Basilica di Massenzio.
36 - Foro Romano - Tempio di Saturno.
37 - Il Foro Romano visto dal Campidoglio. Ricostruzioni di E. Laurenti.
38 - Il Foro Romano ricostruito da E. Laurenti.
39 - Arco di Settimio Severo.
40 - Arco di Tito.
41 - Arco di Costantino - Via dei Trionfi.
42 - Anfiteatro Flavio o Colosseo.
43 - Colosseo quale si suppone fosse, con la Meta Sudans e la Statua colossale di Nerone.
44 - Colosseo coi nuovi scavi.
45 - Colosseo - Ricostruzione immaginaria di una caccia alle fiere.
46 - Colosseo - «Police Verso» in un combattimento di Gladiatori.
47 - Circo Massimo - Ultima preghiera.
48 - Arco di Giano.
49 - Casa di Livia.
50 - Tempio di Venere e Roma.
51 - Mercati traianei e Loggia dei Cavalieri di Rodi.
52 - Foro d'Augusto.
53 - Foro Traiano.
54 - Teatro Marcello.
55 - Foro Argentina.
56 - Tempio di Vesta e della Fortuna Virile.
57 - Via dell'Impero col Colosseo.
58 - Monumento a Vittorio Emanuele II e il Foro Traiano.
59 - Monumento a Vittorio Emanuele II.
60 - Monumento a Vittorio Emanuele II - Altare della Patria. Tomba del Milite Ignoto con la Dea Roma.
61 - Piazza Venezia - Monumento a Vittorio Emanuele II.
62 - Palazzo Venezia dall'Altare della Patria.
63 - Piazza Colonna - Colonna di Marco Aurelio.
64 - Piazza del Popolo vista dal Pincio.
65 - Il Pincio da Piazza del Popolo.
66 - Piazza Navona o Circo Agonale colle fontane.
67 - Palazzo Farnese (Architett. del Sangallo).
68 - Fontana di Trevi.
69 - Palazzo del Quirinale.
70 - Via Vittorio Veneto.
71 - Lungotevere.
72 - Ponte Vittorio Emanuele II.
73 - Palazzo di Giustizia.
74 - Piazza dell'Esedra - Fontana delle Najadi.
75 - Tempio di Esculapio sul Lago di Villa Borghese.
76 - Foro Italico - Panorama dello Stadio dei Marmi
77 - Panorama dal Gianicolo.
78 - Monumento a Giuseppe Garibaldi.
79 - Via Appia Antica e ruderi di antiche tombe.
80 - Arquedotto di Claudio sulla Via Appia Nuova.
81 - Tomba di Cecilia Metella.
82 - Piramide di Caio Cestio.

PITTURA

83 - La Trasfigurazione. *Raffaello* - Pinacoteca Vaticana.
84 - Madonna di Foligno. *Raffaello* - Pinacoteca Vaticana.
85 - La Vergine col Bambino Gesù. *Sassoferrato* - Pin. Vat.
86 - Incoronazione della Madonna. *Raffaello* - Pinac. Vatic.
87 - Adorazione dei Pastori. *Murillo* - Pinacoteca Vaticana.
88 - Lo Sposalizio di S. Caterina. *Murillo* - Pinac. Vatic.
89 - La deposizione dalla Croce. *Raffaello* - Gall. Borgh.
90 - La Vergine col Bambino. *Perugino* - Gall. Borghese
91 - Madonna col Bambino Gesù. *Carlo Dolci* Galleria Borghese.
92 - Madonna detta del Dito. *Carlo Dolci* - Gall. Borgh.
93 - La Sibilla Cumana. *Domenichino* - Galleria Borghese.
94 - La Madonna del Rosario. *Sassoferrato* - Chiesa S. Sabina.
95 - Ecce Homo. *Guido Reni* - Galleria Corsini.
96 - Angelo che suona la Viola. *Melozzo da Forlì* Basilica Vaticana.
97 - La Madonna in Contemplazione. *Carlo Dolci* Galleria Corsini.
98 - Madonna col Bambino. *Murillo* - Galleria Corsini.
99 - Nascita di Gesù Bambino. *Van Dick* - Gall. Corsini.
100 - Ritratto di Beatrice Cenci. *Guido Reni* - Gall. Corsini.
101 - Sacra Famiglia. *Van Dick* - Galleria S. Luca.
102 - Sacra Famiglia. *Del Sarto* - Galleria Barberini.
103 - Figlia di Carlo I° d'Inghilterra. *Van Dick* Galleria S. Luca.
104 - Martirio di S. Sebastiano. *Guido Reni* - Pinacoteca Capitolina
105 - Battesimo di Gesù. *Tiziano* - Pinacoteca Capitolina
106 - Deposizione dalla Croce. *Caravaggio* - Pinac. Vatic.
107 - S. Michele Arcangelo. *Guido Reni* - Chiesa dei Cappuccini.

SCULTURA

108 - Ottaviano Augusto Imperatore in atto d'arringare l'armata - Museo Vaticano, Braccio Nuovo.
109 - Apollo di Belvedere, opera di *Calamide* contemporaneo di *Prassitele* - Museo Vaticano.
110 - Discobolo, copia del celebre originale di *Mirone* Museo Vaticano, Sala della Biga
111 - Mercurio Hermes conosciuto sotto il nome di Antinoo Museo Vaticano, Cortile di Belvedere.
112 - Meleagro - Museo Vaticano, Braccio Nuovo.
113 - Laocoonte, gruppo scolpito da *Agesandro* e dai suoi figli *Polidoro* e *Atenodoro* - Museo Vaticano.
114 - Nilo con 16 Amorini - Museo Vaticano, Braccio Nuovo.
115 - Arianna addormentata dopo l'abbandono di Teseo, Museo Vaticano, Galleria delle Statue.
116 - Perseo con i Pugilatori Greugante e Damosseno Museo Vatic., Cortile di Belvedere, Gabin. di Canova.
117 - Venere di Gnidia - Museo Vatic., Sala a Croce Greca.
118 - Venere Afrodite detta Accovacciata - Museo Vaticano, Gabinetto delle Maschere
119 - Danaide - Museo Vaticano, Galleria delle Statue.
120 - Venere detta Capitolina attribuita a *Prassitele*, Museo Capitolino.
121 - Fauno di *Prassitele* - Museo Capitolino.
122 - Antinoo - Museo Capitolino.
123 - Gladiatore o Gallo moribondo, ritiensi parte dei vari Gruppi della Scuola di *Pergamo* - Museo Capitolino.
124 - Paolina Borghese sorella di Napoleone I, *Canova* Villa Umberto I. Museo Borghese.
125 - Apollo e Dafne, opera del *Bernini* all'età di 18 anni - Museo della Villa Borghese.
126 - Davide. *Bernini* - Museo della Villa Borghese.
127 - Plutone rapisce sua figlia Proserpina, *Bernini* Museo di Villa Borghese.
128 - Ercole e Lica, gruppo colossale del Canova, Palazzo Corsini.
129 - La Pietà, lavoro di *A. Montanti* scolaro di *Bernini* Basilica di S. Giovanni in Laterano.
130 - Statua di Cristo di *Michelangiolo* - S. Maria sopra Minerva.
131 - Gallo e sua moglie, Collezione *Ludovisi* - Museo Nazionale.
132 - Marte in riposo, capolavoro di *Lisippo* - Museo nel Palazzo Piombino.

State Museum.
LUCKNOW.

CC-0. Agamnigam Digital Presevation Foundation, Chandigarh

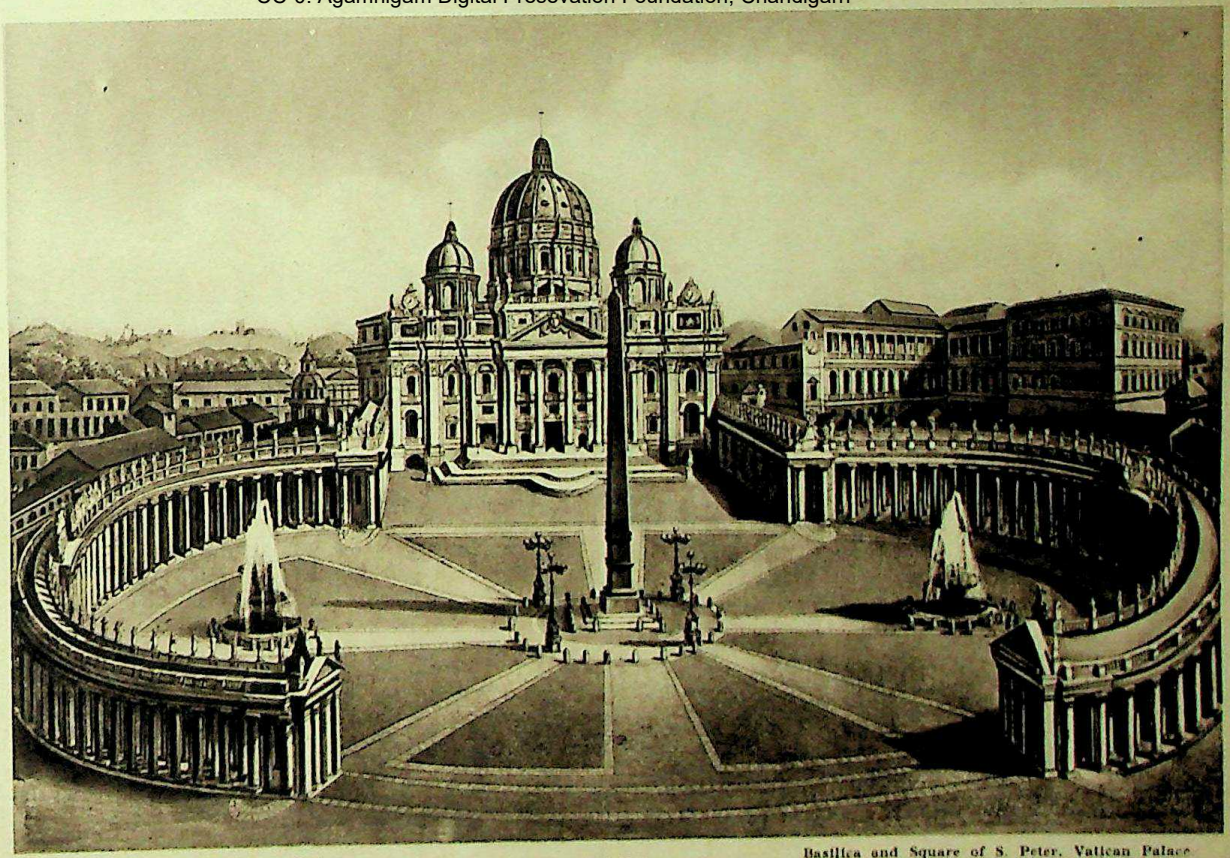

Piazza e Basilica di S. Pietro e Vaticano.
Place et Basilique de St. Pierre. Le Vatican.

ROMA

Basilica and Square of S. Peter. Vatican Palace
Hlg. Peter. Platz und Basilika. Der Vatican.

CC-0. Agamnigam Digital Presevation Foundation, Chandigarh

Basilica di S. Pietro.
Basilique de Saint Pierre.

ROMA

Basilica of St. Peter.
Die Hlg. Peterskirche.

CC-0. Agamnigam Digital Presevation Foundation, Chandigarh

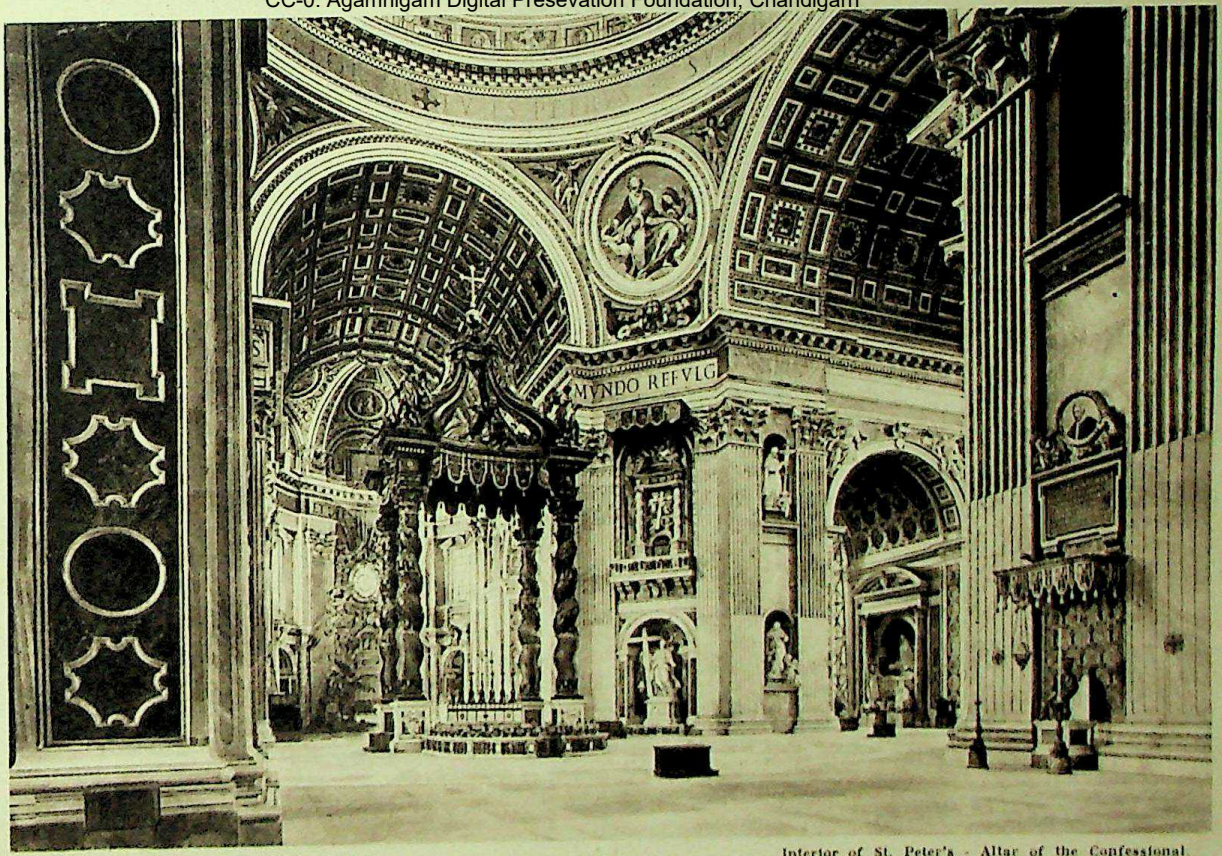

Interno S. Pietro - Altare della Confessione.
Intérieur de St. Pierre - Autel de la Confession.

ROMA

Interior of St. Peter's - Altar of the Confessional.
Inneres Hlg. Peter - Altar der Beichte.

« La Pietà » di Michelangelo nella Basilica di S. Pietro.
« La Pietà » de Michel-Angel dans la Basilique Saint-Pierre.

ROMA

The « Pietà » by Michelangelo in the Basica of S. Peter.
« Die Pietà » Michelangelos in der Basilika von St. Peter.

CC-0. Agamnigam Digital Presevation Foundation, Chandigarh

CC-0. Agamnigam Digital Presevation Foundation, Chandigarh

Particolare del Colonnato del Bernini.
Détail de la Colonnade de Bernini.

ROMA

Particolar of the Colonnade by Bernini.
Die Details der Kolonnade des Bernini.

CC-0. Agamnigam Digital Presevation Foundation, Chandigarh

Piazza S. Pietro e residenza del S.S. Padre.
Place St. Pierre et résidence du Saint-Père.

ROMA

Piazza S. Pietro and the Residence of the Pontiff.
Der Sankt Petersplatz und die Residenz des Heiligen Vaters.

CC-0. Agamnigam Digital Presevation Foundation, Chandigarh

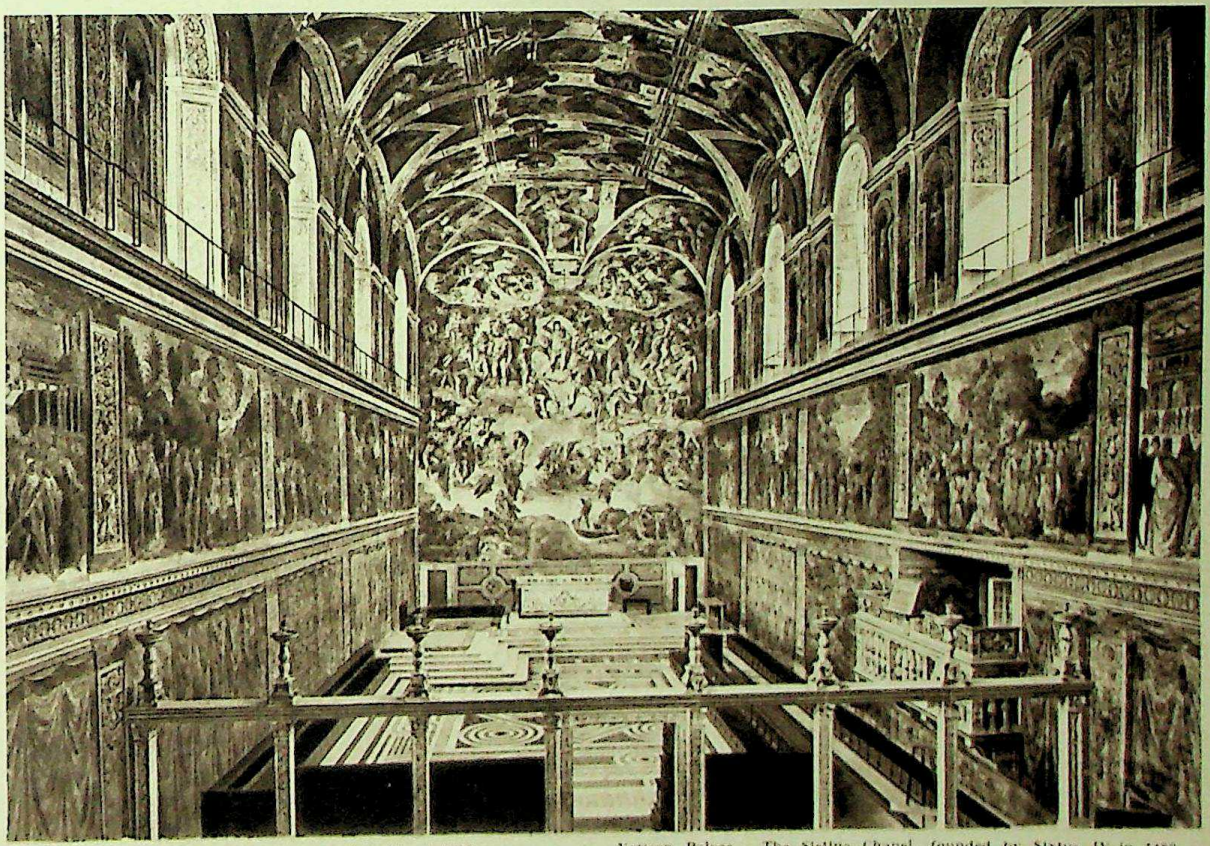

Vaticano - Cappella Sistina, fondata da Sisto IV nel 1483.
Vatican - Chapelle Sistine fondée par Sixte en 1483

ROMA

Vatican Palace - The Sistine Chapel, founded by Sixtus IV in 1483
Der Vatikan, Sixtinische Kapelle, gegründet von Sixtus IV im J. 1483

CC-0. Agamnigam Digital Presevation Foundation, Chandigarh

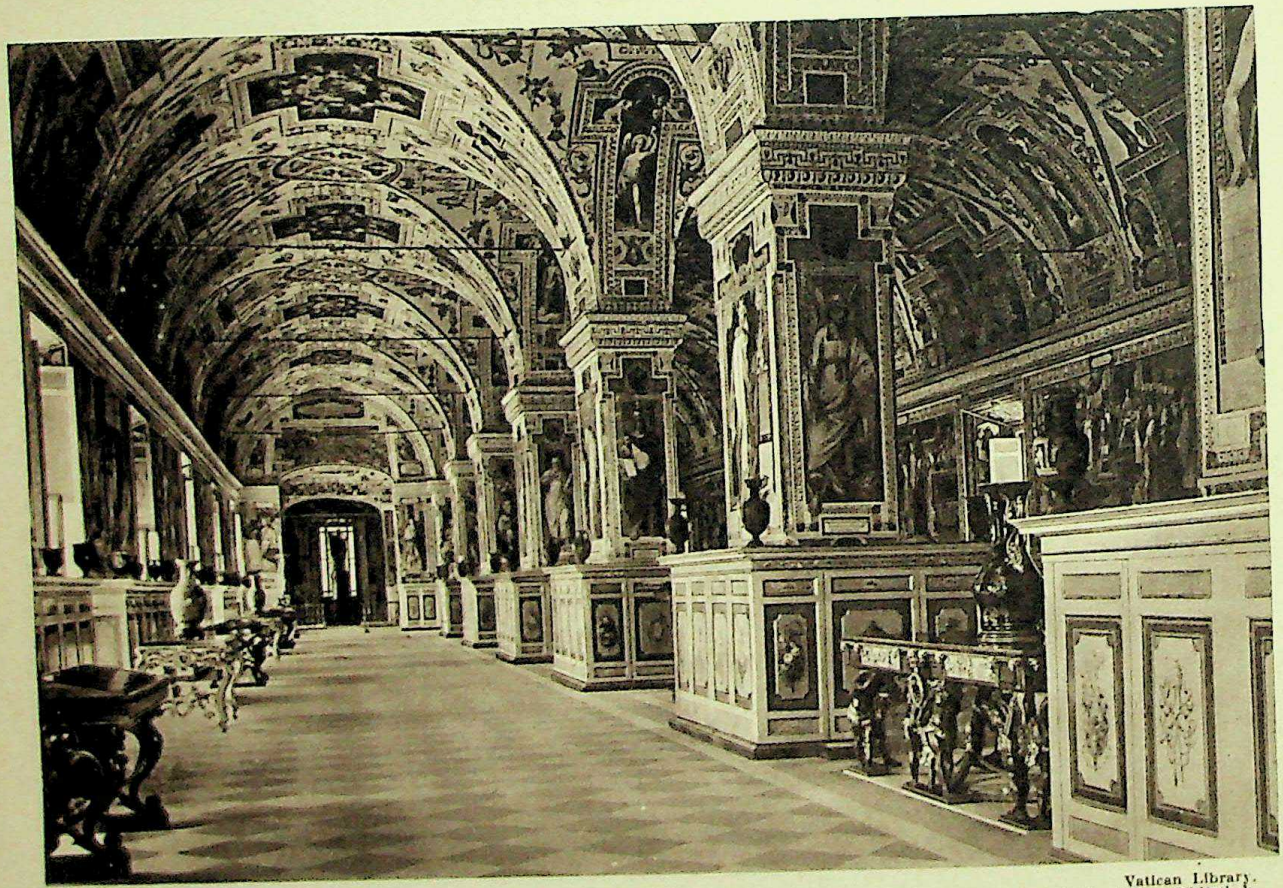

Biblioteca Vaticana.
Bibliothèque Vaticane.

ROMA

Vatican Library.
Die Vatikanische Bibliothek.

CC-0. Agamnigam Digital Presevation Foundation, Chandigarh

Giardino Vaticano.
Jardin du Vatican.

Vatican Garden.
Garten im Vatican.

CC-0. Agamnigam Digital Presevation Foundation, Chandigarh

Palazzi Vaticani e S. Pietro visto dai Giardini.
Palais du Vatican et Saint Pierre vu des Jardins.

ROMA

Vatican Palaces and St. Peter's Church seen from the gardens.
Die Vatikanischen Paläste und die Peterskirche von den Gärten aus gesehen.

CC-0. Agamnigam Digital Presevation Foundation, Chandigarh

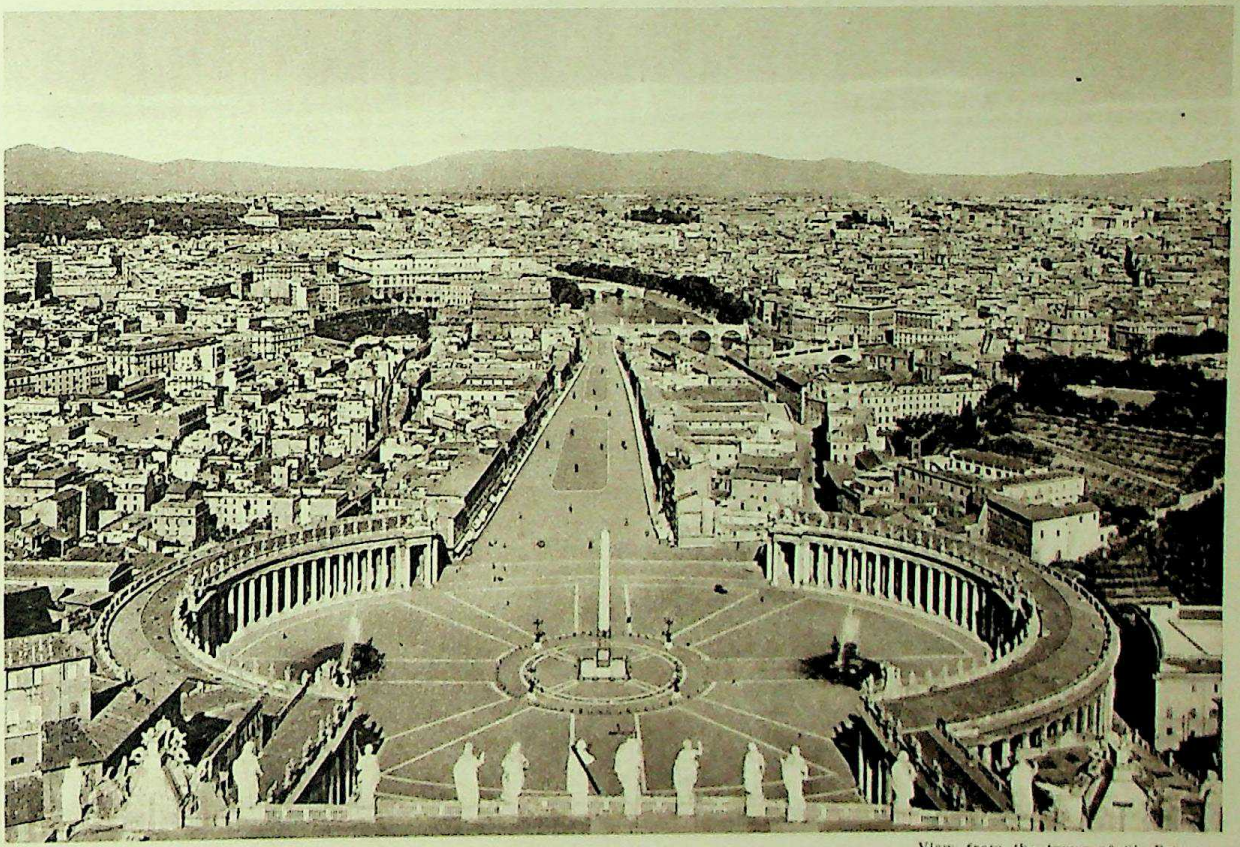

Panorama dalla Cupola di S. Pietro.
Panorama de la Coupole de S. Pierre.

ROMA

View from the tower of St. Peter.
Panorama von der St. Peters-Kuppel aus.

CC-0. Agamnigam Digital Presevation Foundation, Chandigarh

Via della Conciliazione.
Rue de la Conciliation.

ROMA

Conciliation Street.
Die Strasse der Versoehnung.

CC-0. Agamnigam Digital Presevation Foundation, Chandigarh

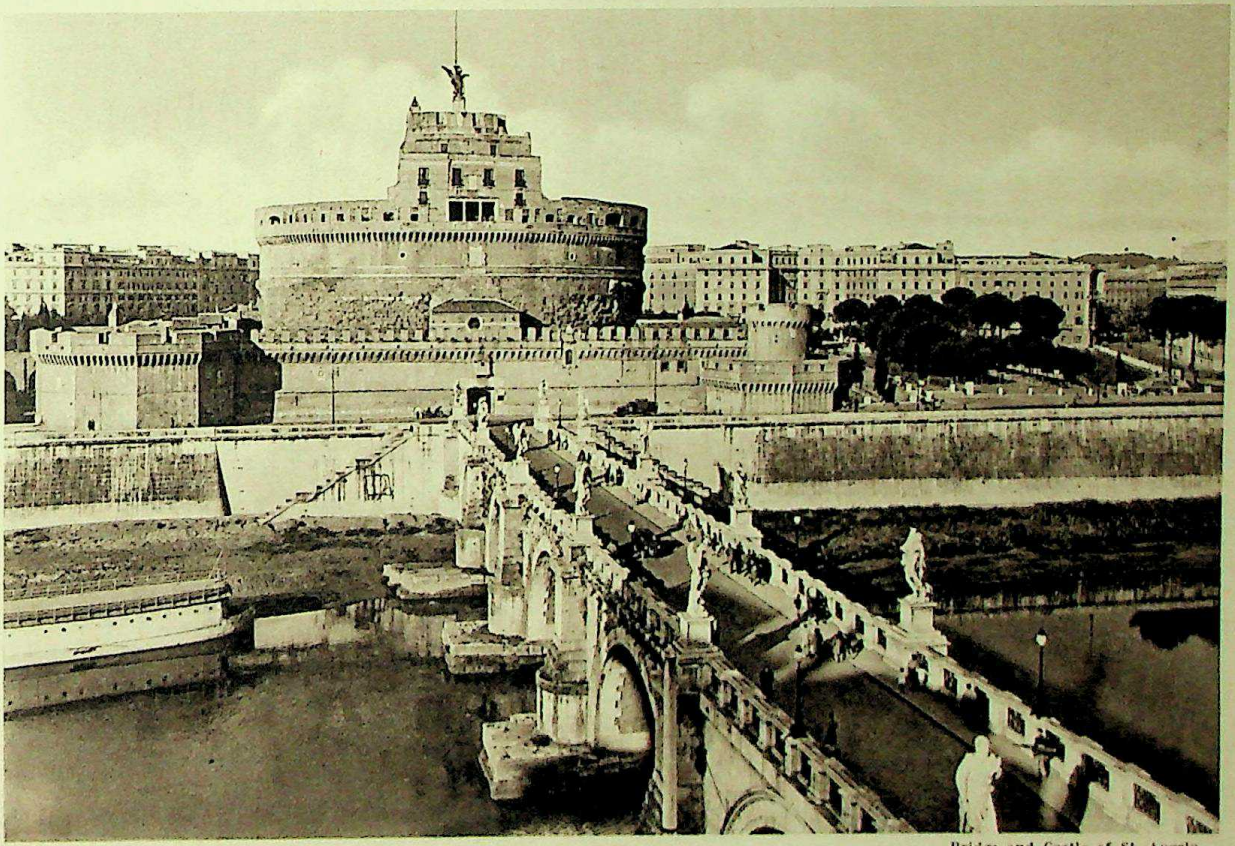

Ponte e Castel S. Angelo.
Pont et Château St. Ange.

ROMA

Bridge and Castle of St. Angelo.
Engelsbrücke, und Engelsburg.

CC-0. Agamnigam Digital Presevation Foundation, Chandigarh

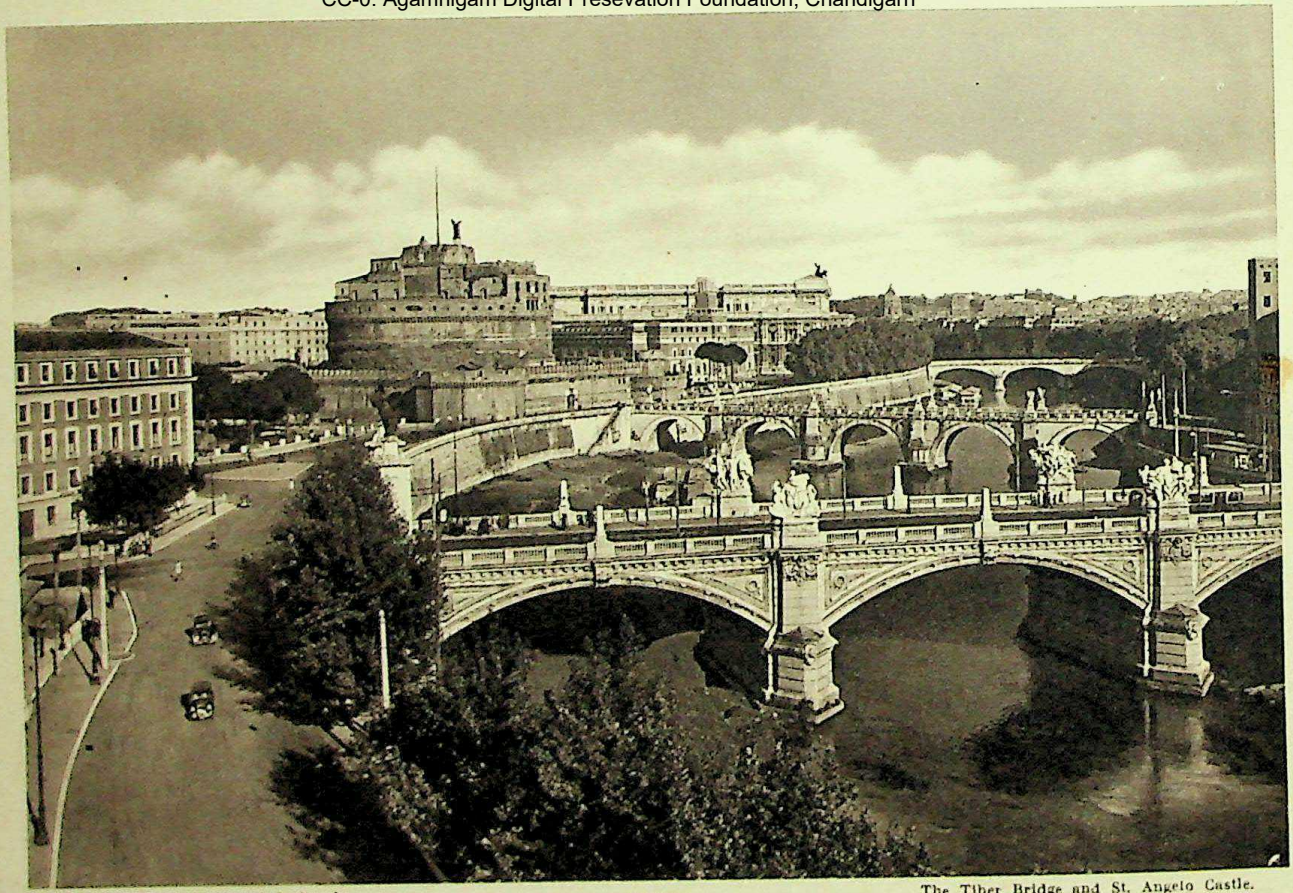

Ponte sul Tevere e Castel S. Angelo.
Les Ponts du Tibre et Chateau S. Angelo.

ROMA

The Tiber Bridge and St. Angelo Castle.
Die Tiber Bruecke und Engelsburg.

CC-0. Agamnigam Digital Presevation Foundation, Chandigarh

Basilica di S. Paolo fuori le Mura.
Basilique de Saint-Paul hors les Murs.

ROMA

The Basilica of St. Paul (fuori le Mura).
Die St. Pauls Kirche (fuori le Mura).

CC-0. Agamnigam Digital Presevation Foundation, Chandigarh

Basilica di S. Paolo - Interno.
Basilique Saint-Paul - Intérieur.

ROMA

Basilica of St. Paul - Interior.
Die St. Pauls Kirche - Inneres.

CC-0. Agamnigam Digital Presevation Foundation, Chandigarh

Basilica di S. Paolo fuori le Mura.
Eglise Saint-Paul hors les Murs.

ROMA

Basilica of St. Paul (fuori le Mura).
Die St. Pauls Kirche (fuori le Mura).

CC-0. Agamnigam Digital Presevation Foundation, Chandigarh

Basilica di S. Giovanni in Laterano.
Basilique de Saint Jean de Latran.

ROMA

Basilica of St. John in Lateran.
Basilica des heiligen Johann in Lateranus.

CC-0. Agamnigam Digital Presevation Foundation, Chandigarh

S. Giovanni in Laterano.
Saint Jean de Latran.

ROMA

St. John in Lateran.
Heilige Johann in Lateranus.

CC-0. Agamnigam Digital Presevation Foundation, Chandigarh

Interno di S. Giovanni. Navata centrale colle Statue degli Apostoli.
Intérieur de S. Jean de Latran. Nef centrale avec les statues des douze Apôtres.

ROMA

Interior of St. John Lateran's. Central nave with the statues of the twelve Apostles.
Inneres von St. Johann im Lateran. Hauptschiff mit den Statuen der zwölf Apostel.

CC-0. Agamnigam Digital Presevation Foundation, Chandigarh

Chiostro di S. Giovanni in Laterano. Opera del Vassalletto (1230).
Cloître de S. Jean de Latran. Oeuvre de Vassalletto (1230).

ROMA

Cloister of St. John Lateran's. Work of Vassalletto (1230).
Kreuzgang von St. Johann im Lateran. Werk von Vassalletto (1230).

CC-0. Agamnigam Digital Presevation Foundation, Chandigarh

Scala Santa.
Le Saint Escaller.

ROMA

Holy Stardway.
Die Heilige Stiege.

CC-0. Agamnigam Digital Presevation Foundation, Chandigarh

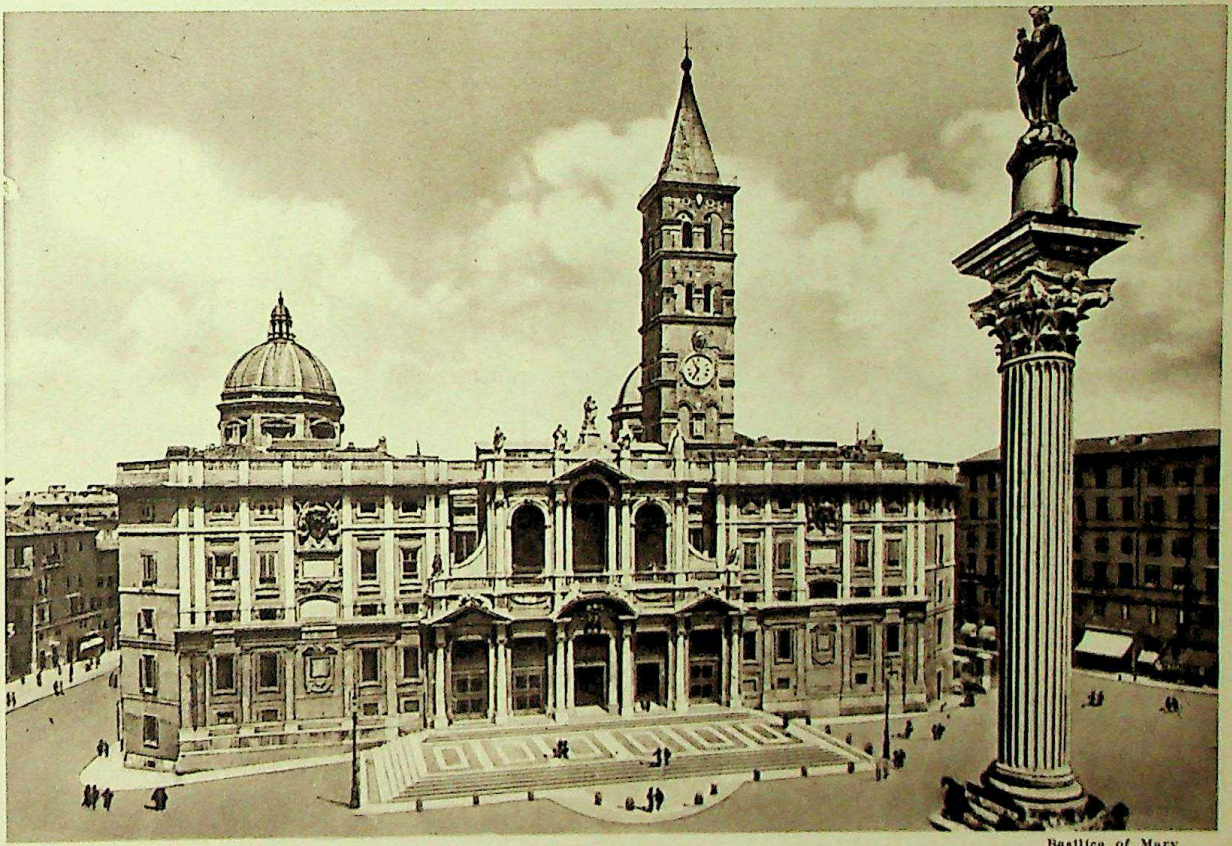

Chiesa di S. Maria Maggiore.
Eglise de St. Marie Majeure.

ROMA

Basilica of Mary.
Die Marien - Kirche.

CC-0. Agamnigam Digital Presevation Foundation, Chandigarh

Chiesa di S. Maria Maggiore.
Eglise de St. Marie Majeure.

ROMA

Basilica of Mary.
Die Marien - Kirche.

CC-0. Agamnigam Digital Presevation Foundation, Chandigarh

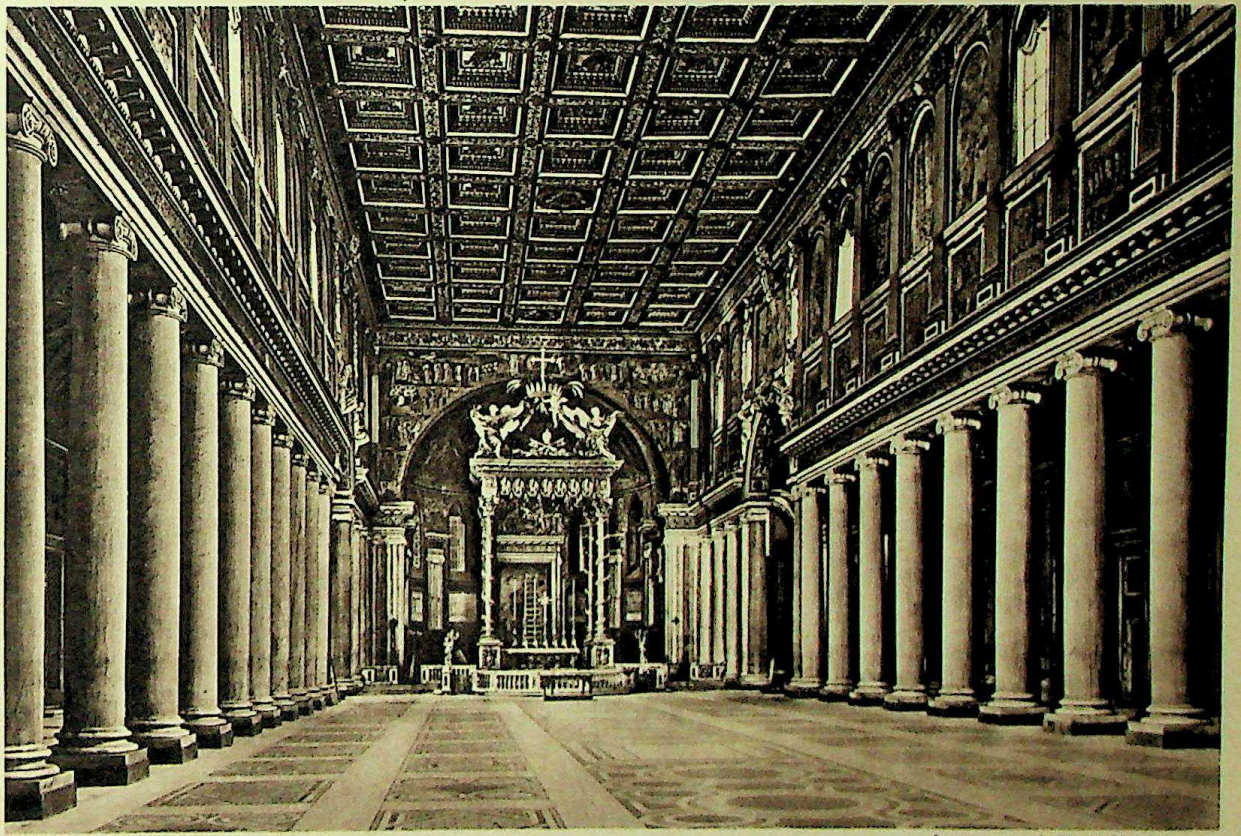

Interno di S. Maria Maggiore.
Intérieur de Ste. Marie Majeure.

ROMA

Inneres, von S. Maria Maggiore
Interior of St. Maria Maggiore.

Chiesa della Trinità dei Monti.
Eglise de la Trinité des Monts.

ROMA

Church of the Trinità dei Monti.
Die Kirche der Trinità dei Monti.

CC-0. Agamnigam Digital Presevation Foundation, Chandigarh

S. Maria in Cosmedin, restituita all'antica forma.
Ste. Marie en Cosmedin, rendue à son ancienne forme.

ROMA

Santa Maria in Cosmedin, restored to its ancient form.
St. Maria in Cosmedin, wiederhergestellt nach seiner alten Bauform

CC-0. Agamnigam Digital Presevation Foundation, Chandigarh

CC-0. Agamnigam Digital Presevation Foundation, Chandigarh

Chiesa di S. Pietro in Vincoli.
Eglise de St. Pierre aux Liens.

ROMA

Church of St. Peter in Vincoli.
Kirche des Heil. Peter in Vincoli.

Chiesa di S. Pietro in Vincoli - Mosè di Michelangelo.
Eglise de St. Pierre aux Liens - Moïse par Michel-Ange.

ROMA

Church of St. Peter in Vinculis - Moses by Michelangelo.
Kirche von St. Peter in Vincoli - Moses von Michelangelo.

CC-0. Agamnigam Digital Presevation Foundation, Chandigarh

CC-0. Agamnigam Digital Presevation Foundation, Chandigarh

ROMA

Il Pantheon
Le Panthéon
The Pantheon
Das Pantheon

CC-0. Agamnigam Digital Presevation Foundation, Chandigarh

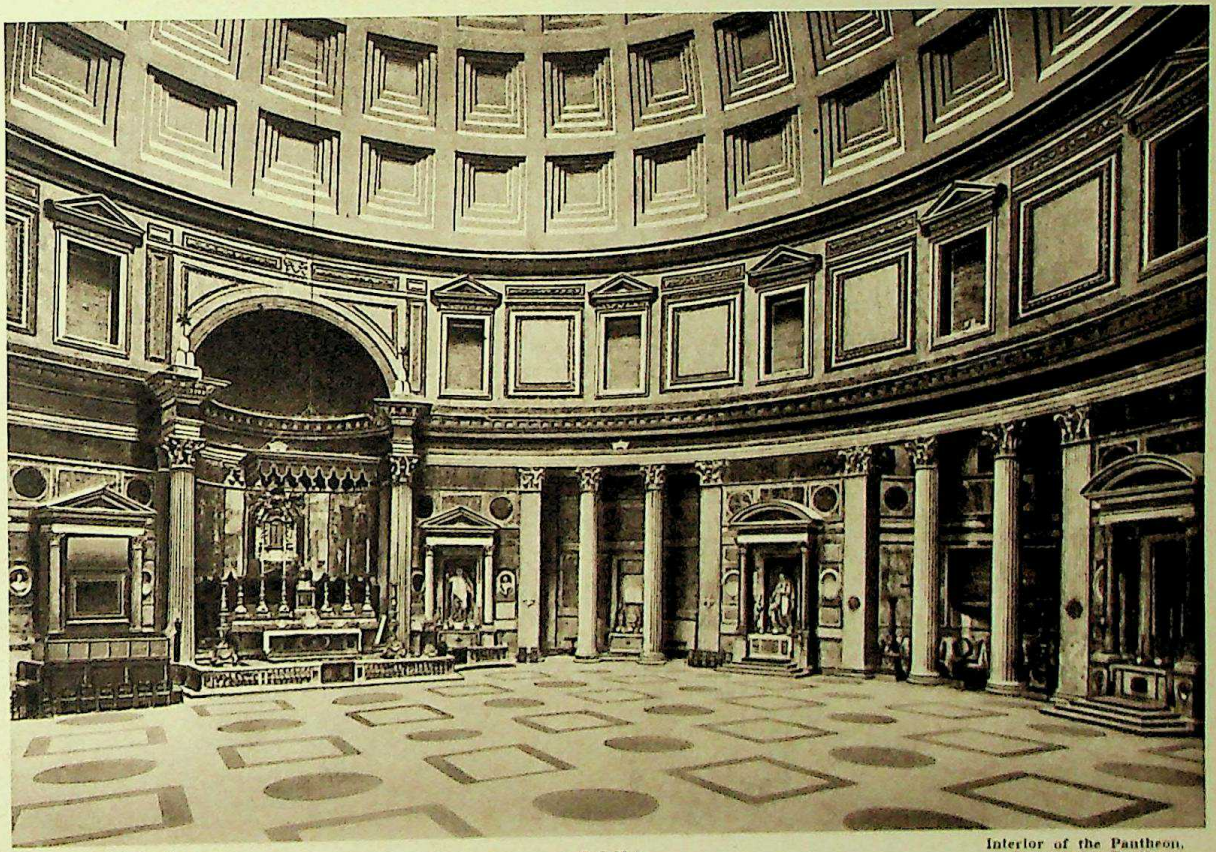

Interno del Pantheon.
Intérieur du Panthéon.

ROMA

Interior of the Pantheon.
Inneres des Pantheon.

CC-0. Agamnigam Digital Presevation Foundation, Chandigarh

Campidoglio.
Capitole.

ROMA

Campidoglio
Das Kapitol.

CC-0. Agamnigam Digital Presevation Foundation, Chandigarh

Foro Romano - Avanzi del Tempio di Saturno.
Forum Romain - Restes du Temple de Saturne.

ROMA

Foro Romano . Before of the Temple of Saturn
Romisches Forum - Ueberreste des Saturn Tempels.

CC-0. Agamnigam Digital Presevation Foundation, Chandigarh

Foro Romano - Colonna di Foca e via Sacra.
Le Forum Romain - Colonne de Foca et Via Sacra.

ROMA

Roman Forum - Foca Column und Via Sacra.
Forum Romanum - Foca-Säule und Via Sacra.

CC-0. Agamnigam Digital Presevation Foundation, Chandigarh

Foro Romano - Basilica di Massenzio.
Le Forum Romain - La Basilique de Maxence.

ROMA

Roman Forum - The Maxentius Basilica.
Forum Romanum, Basilika des Maxentius.

CC-0. Agamnigam Digital Presevation Foundation, Chandigarh

Foro Romano - Tempio di Saturno.
Forum Romain - Les Restes du Temple de Saturne.

ROMA

Roman Forum - The Residues of the Saturn Temple.
Forum Romanum - Die Ueberreste des Saturn Tempels.

CC-0. Agamnigam Digital Presevation Foundation, Chandigarh

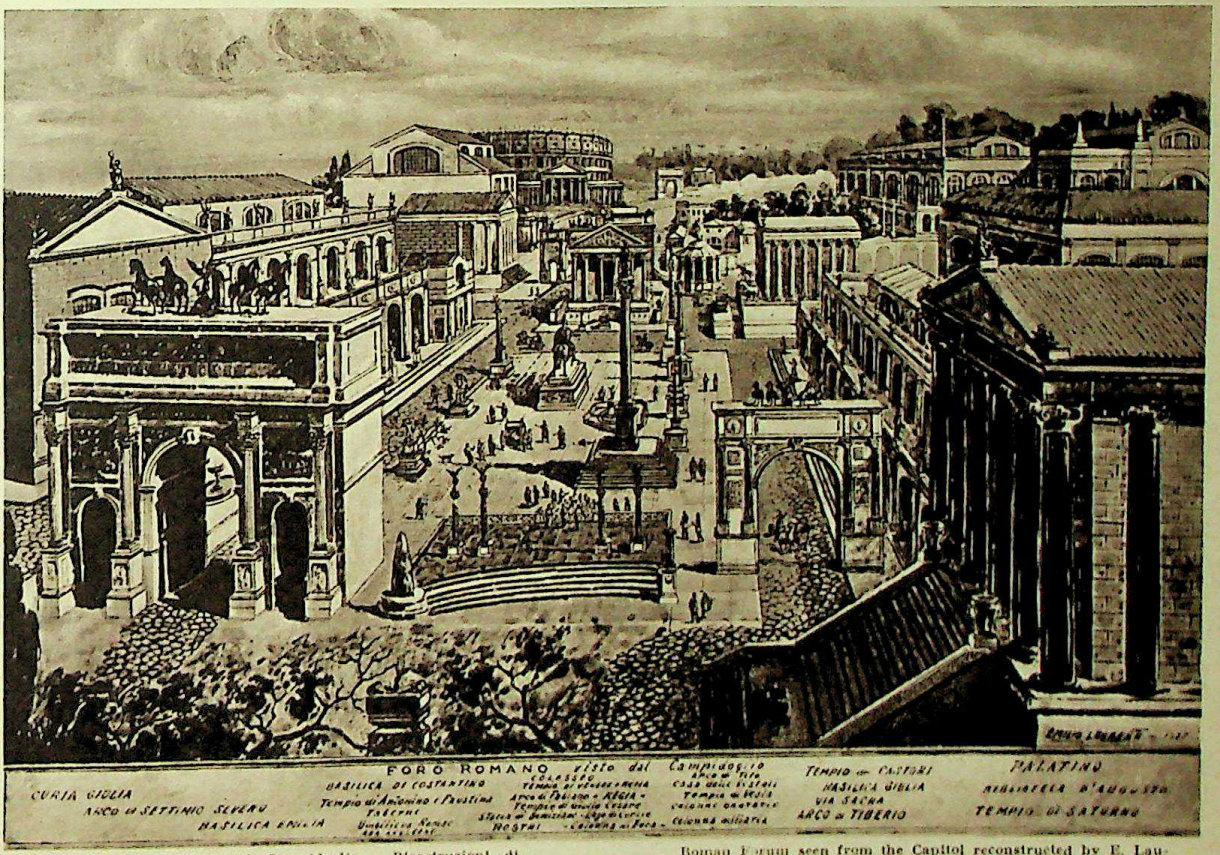

Il Foro Romano visto dal Campidoglio - Ricostruzioni di E. Laurenti.
Le Forum Romain vu du Capitole - Reconstruction par E. Laurenti.

ROMA

Roman Forum seen from the Capitol reconstructed by E. Laurenti.
Das « Forum Romanum » gesehen vom Kapitol. Rekonstruiert von E. Laurenti.

CC-0. Agamnigam Digital Presevation Foundation, Chandigarh

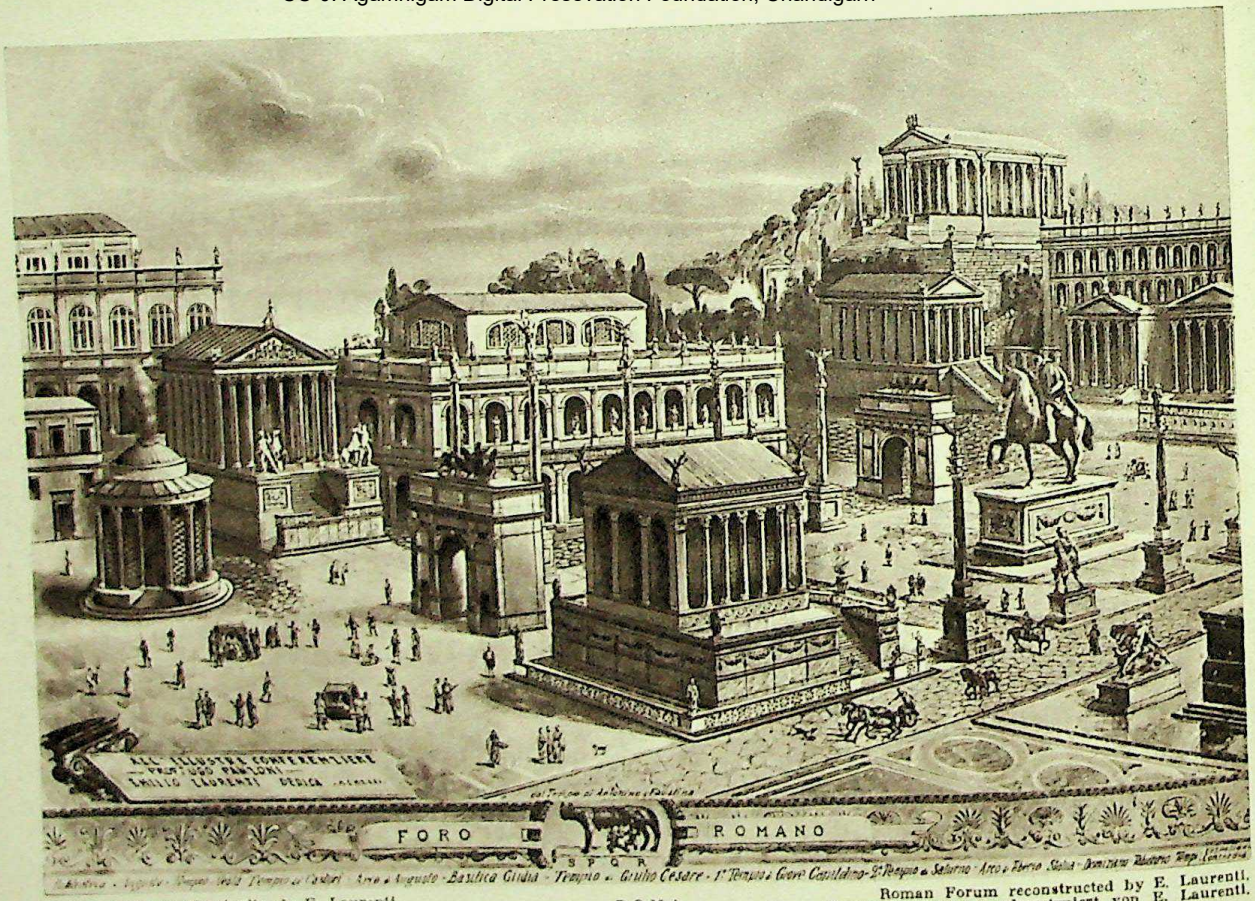

Il Foro Romano ricostruito da E. Laurenti.
Le Forum Romain - Reconstruction par E. Laurenti.

ROMA

Roman Forum reconstructed by E. Laurenti.
Das « Forum Romanum » rekonstruiert von E. Laurenti.

CC-0. Agamnigam Digital Presevation Foundation, Chandigarh

Arco di Settimio Severo.
Arc de Septime Sévere.

ROMA

The Arc of Septimus Severus.
Der Bogen des Septimius Severus.

CC-0. Agamnigam Digital Presevation Foundation, Chandigarh

Arco di Tito.
Arc de Titus.

ROMA

Arch of Titus.
Der Titus Bogen.

CC-0. Agamnigam Digital Presevation Foundation, Chandigarh

Arco di Costantino - Via dei Trionfi.
Arc de Constantin - Rue des Triomphes.

ROMA

Arc of Constantine - Triumph's Street
Der Konstantin-Bogen - Triumph Strasse.

CC-0. Agamnigam Digital Presevation Foundation, Chandigarh

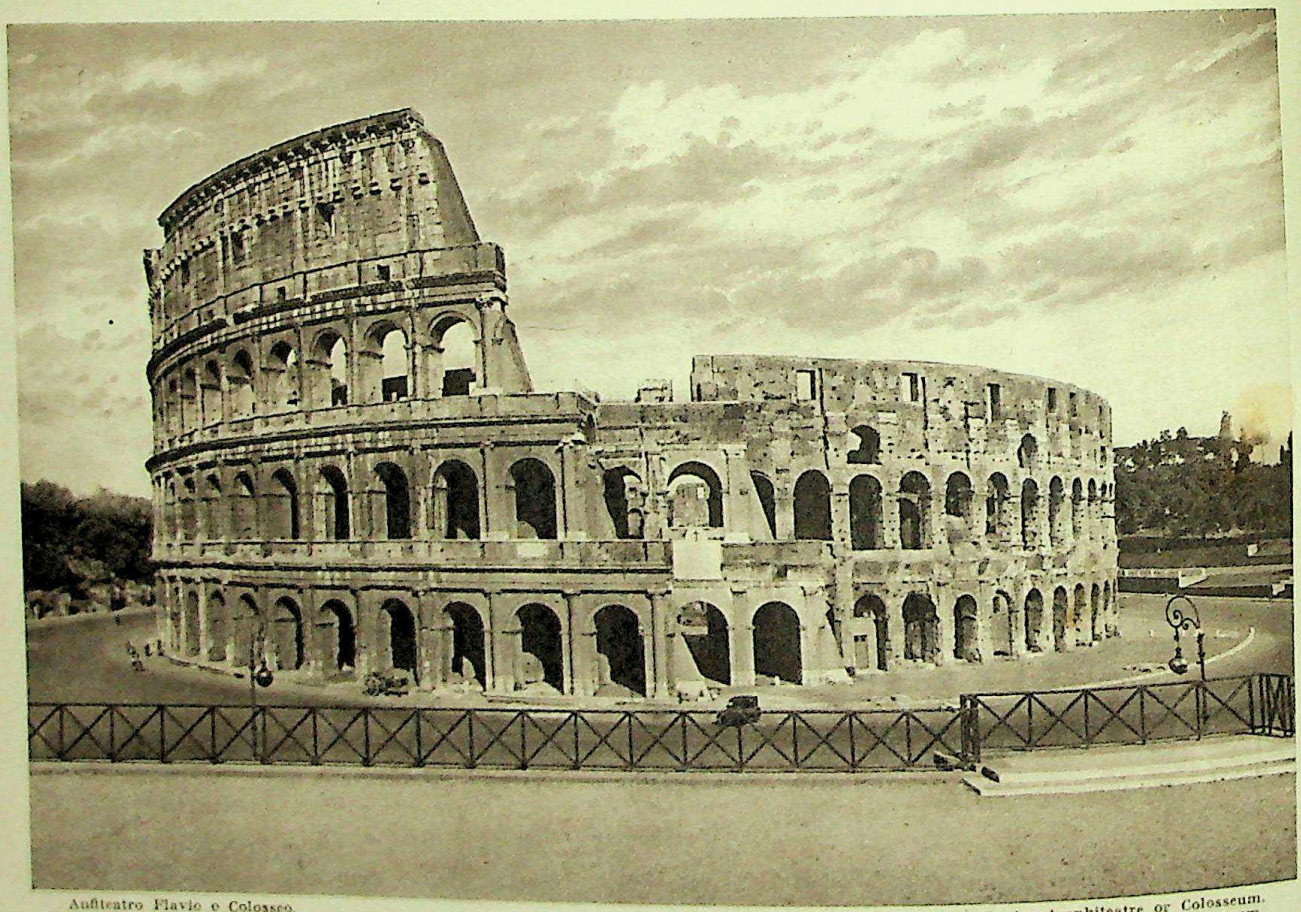

Anfiteatro Flavio e Colosseo.
Amphithéâtre Flavius ou Colisée.

ROMA

Flavios Amphiteatre or Colosseum.
Das Amphitheater Flavio oder Kolosseum.

CC-0. Agamnigam Digital Presevation Foundation, Chandigarh

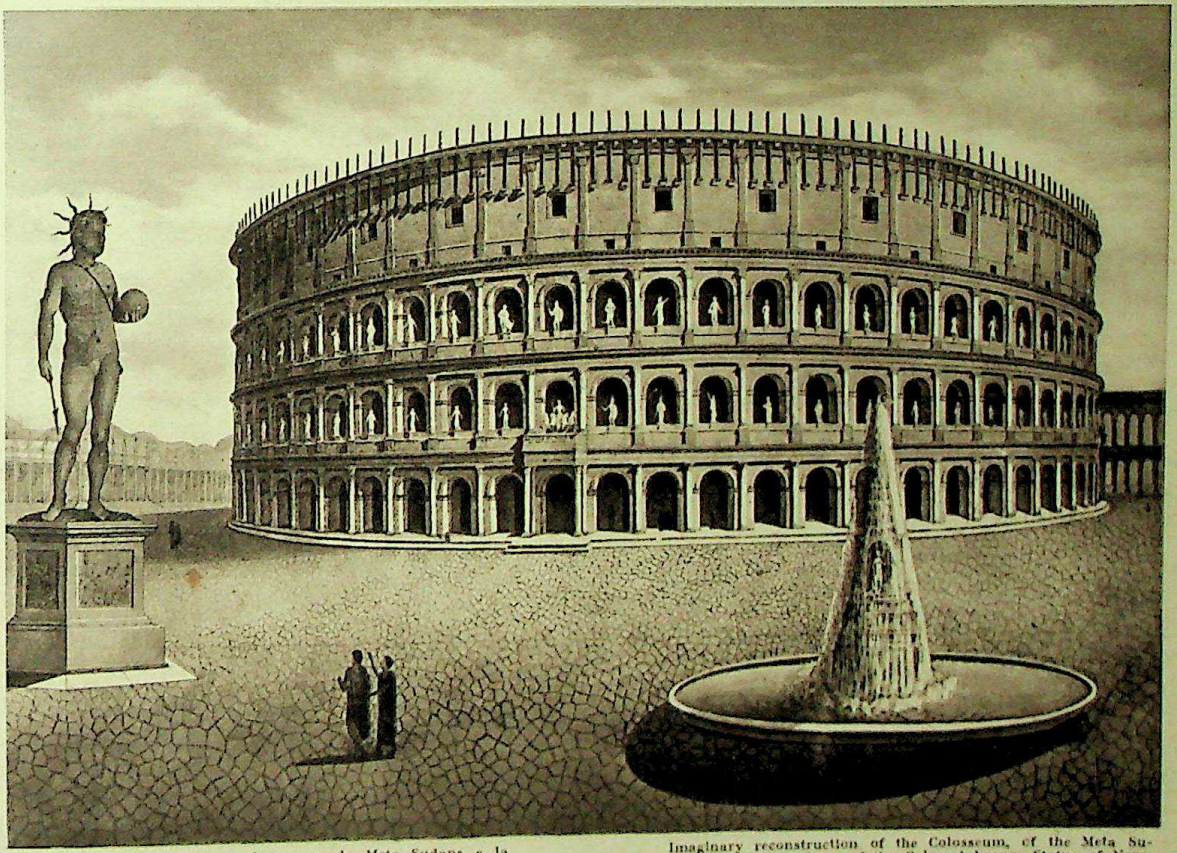

Colosseo quale si suppone fosse, con la Meta Sudans e la Statua colossale di Nerone.
Reconstruction imaginaire du Colisée, de la Meta Sudans et de la Statue de Néron.

ROMA

Imaginary reconstruction of the Colosseum, of the Meta Sudans, of the Colossal bronze Statue of Nero.
Mutmassliche Rekonstruktion des Kolosseums, der Meta Sudans und der Kolossalstatue des Nero.

CC-0. Agamnigam Digital Presevation Foundation, Chandigarh

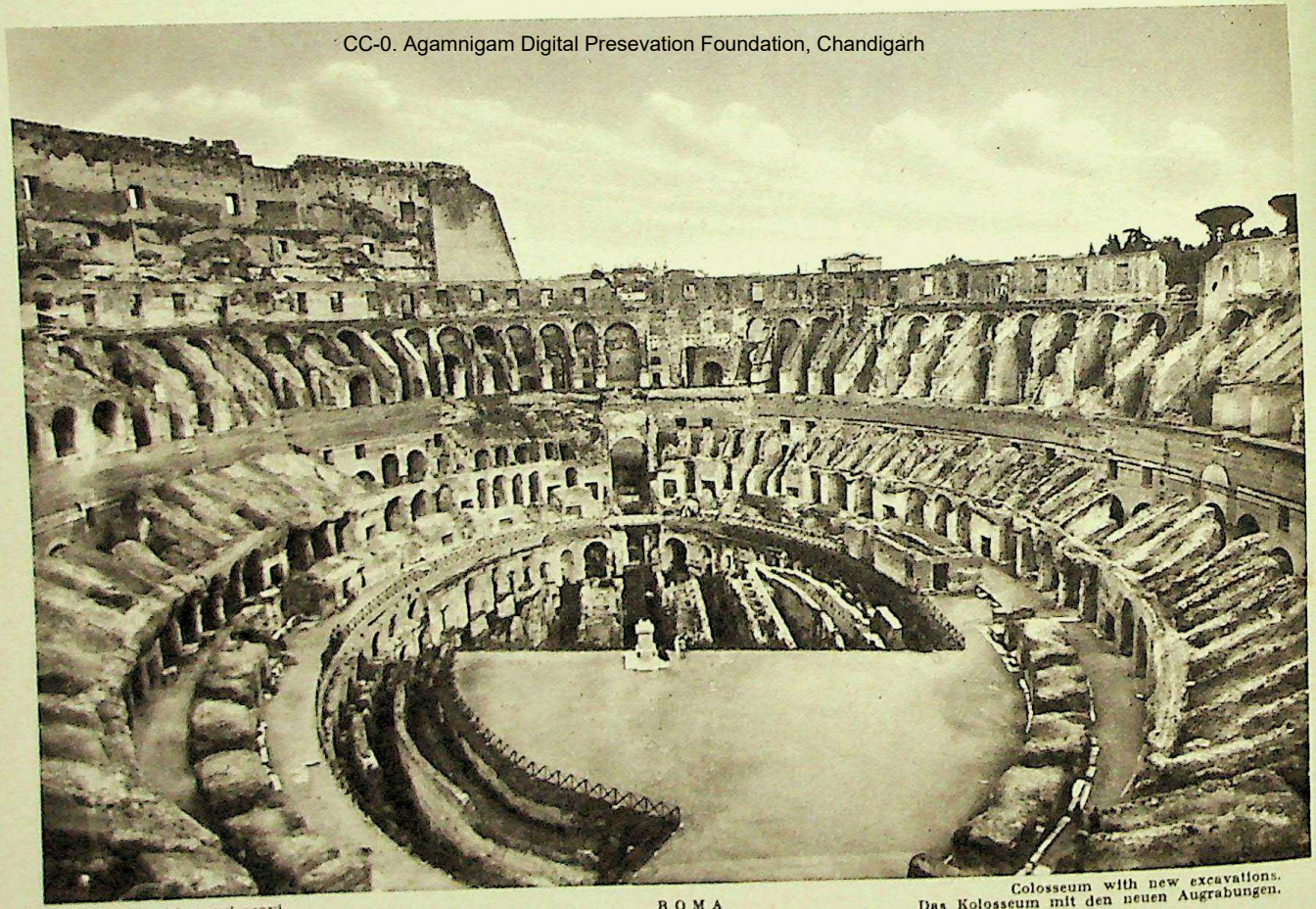

Colosseo coi nuovi scavi.
Colisée avec les nouvelles excavations.

ROMA

Colosseum with new excavations.
Das Kolosseum mit den neuen Augrabungen.

CC-0. Agamnigam Digital Preservation Foundation, Chandigarh

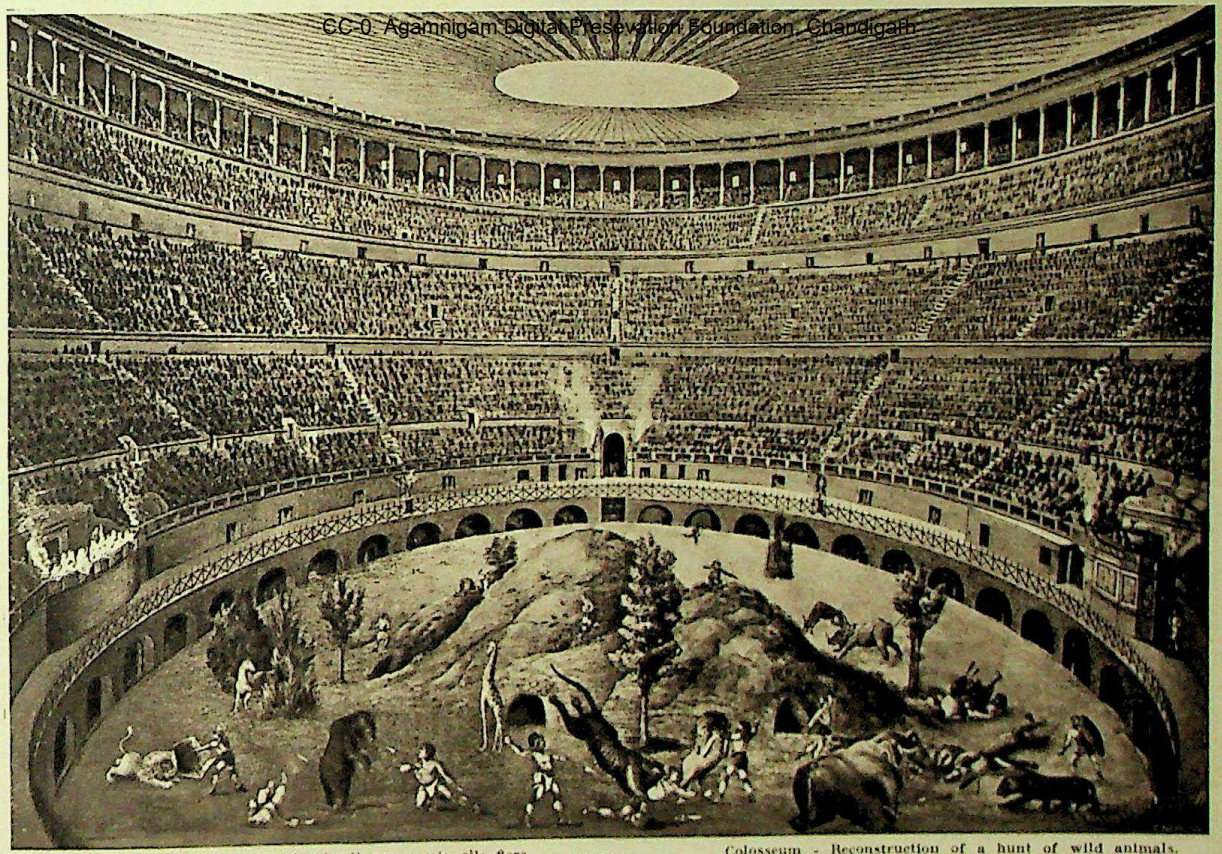

Colosseo - Ricostruzione immaginaria di una caccia alle fiere.
Le Colisée - Reconstruction d'un combat de bêtes féroces.

ROMA

Colosseum - Reconstruction of a hunt of wild animals.
Kolosseum - Mutmassliche Rekonstruction einer Tierjagd.

CC-0. Agamnigam Digital Presevation Foundation, Chandigarh

Colosseo - « Pollice verso » in un combattimento di Gladiatori.
Colisée - « Pollice verso » dans un combat de gladiateurs.

ROMA

Colosseum - « Thumbs down » in a gladiatorial fight.
Colosseum - « Pollice verso » (mit dem nach unten gehaltenen Daumen) in einem Gladiatorenkampfe.

CC-0. Agamnigam Digital Presevation Foundation, Chandigarh

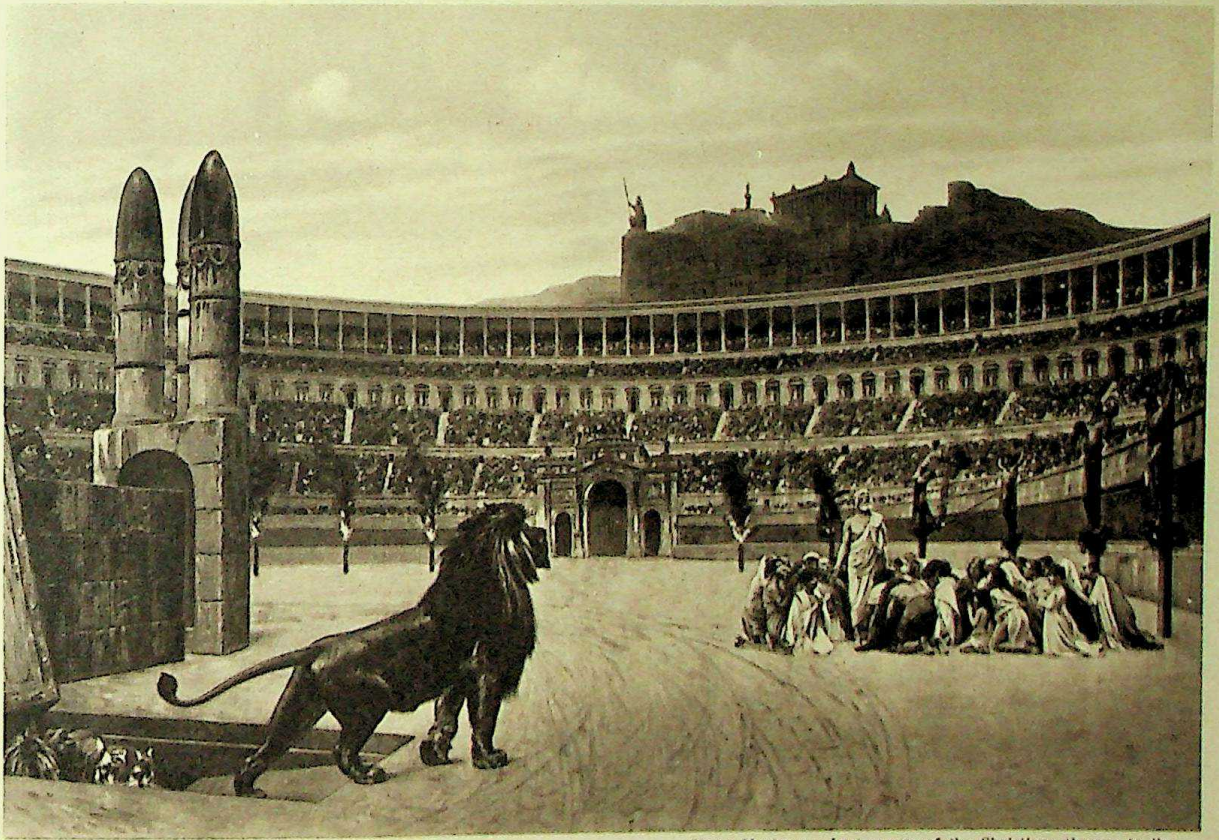

Circo Massimo - Ultima preghiera.
Circus Maximus (Gran Cirque) - La dernière prière des chrétiens aux faunes.

ROMA

Circus Maximus - Last prayer of the Christians thrown to the wild animals.
Circus Maximus - Das letzte Gebet der Christen vor den wilden Tieren.

CC-0. Agamnigam Digital Presevation Foundation, Chandigarh

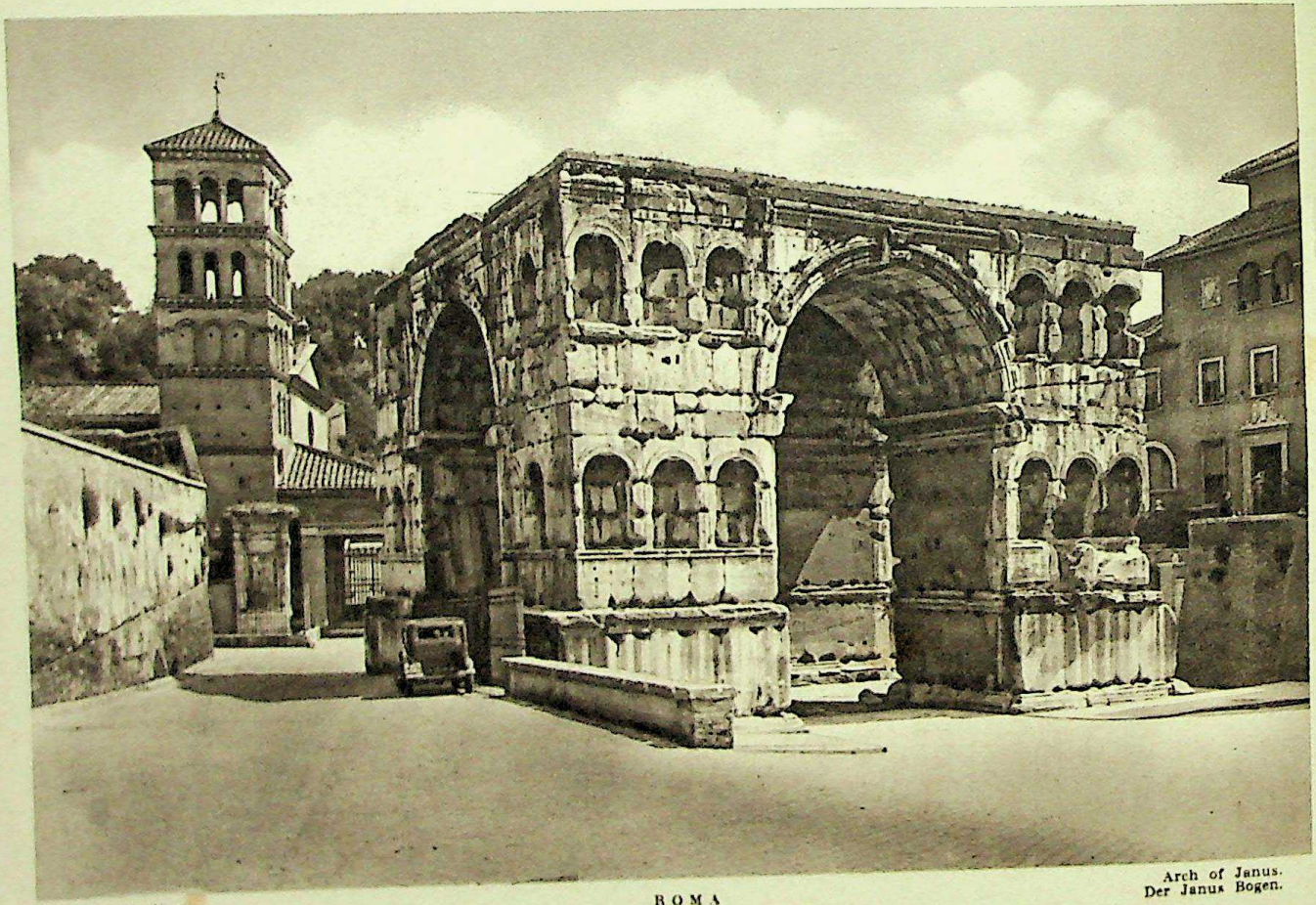

Arco di Giano.
Arc de Janus.

ROMA

Arch of Janus.
Der Janus Bogen.

CC-0. Agamnigam Digital Presevation Foundation, Chandigarh

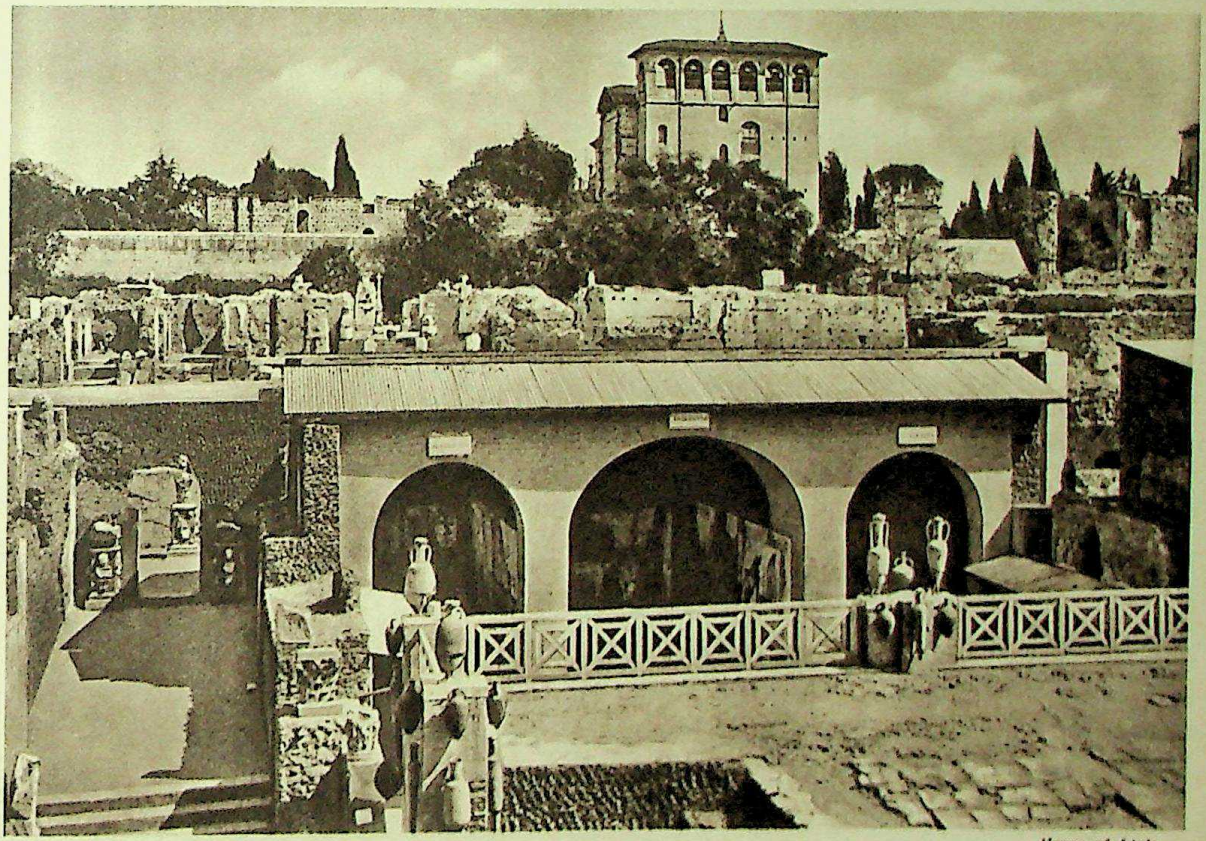

Casa di Livia.
Maison de Livie.

ROMA

House of Livia.
Das Haus der Livia.

CC-0. Agamnigam Digital Presevation Foundation, Chandigarh

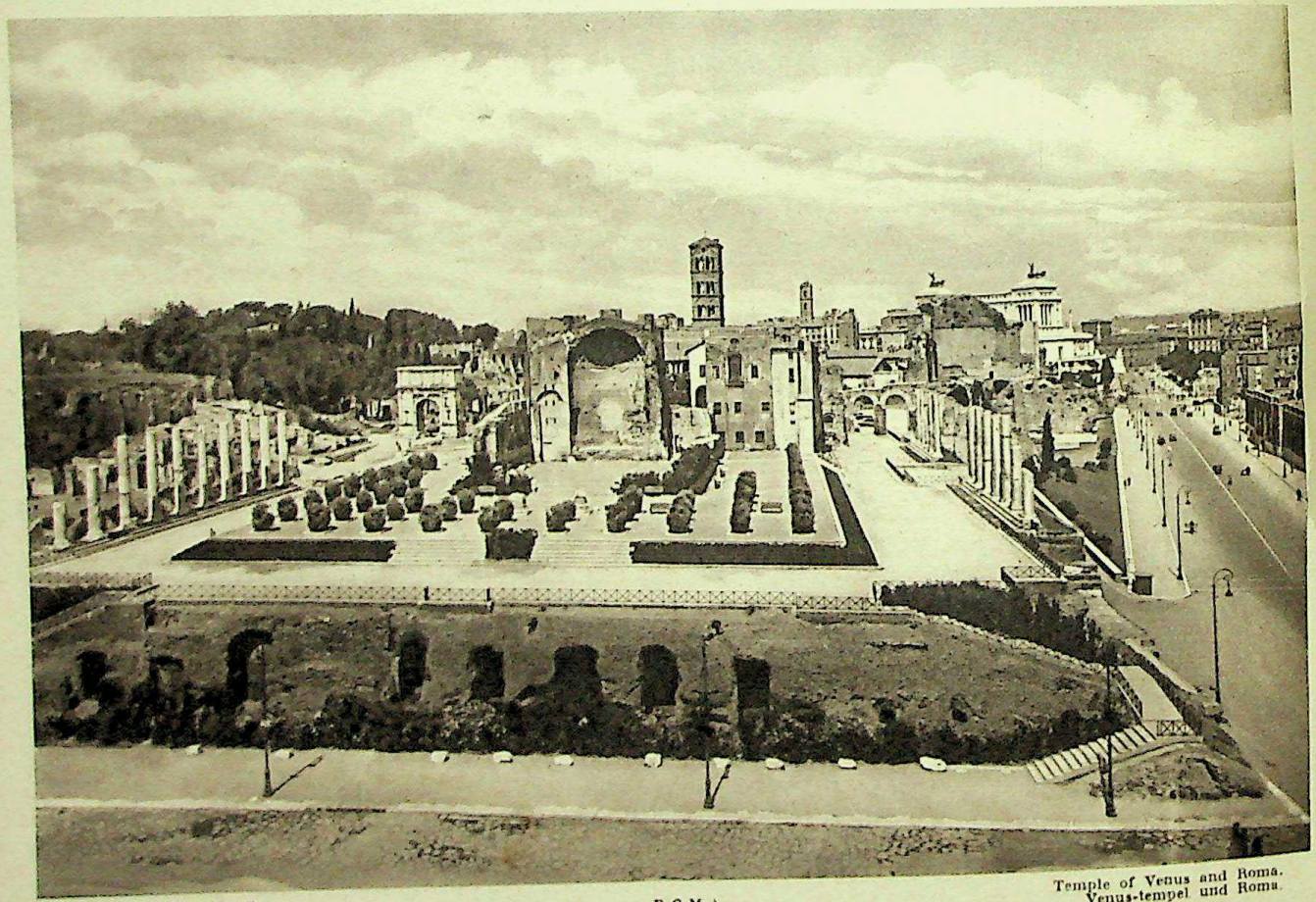

Tempio di Venere e Roma.
Temple de Venus et Rome.

ROMA

Temple of Venus and Roma.
Venus-tempel und Roma.

CC-0. Agamnigam Digital Presevation Foundation, Chandigarh

Mercati traianesi e Loggia dei Cavalieri di Rodi.
Marchés trajans et Loge des Chevaliers de Rhodes.

Trajani Markets and Loggia of the knights of Rhodes.
Die Trajanischen Märkte und die Loggia der Rhodesischen Ritter.

CC-0. Agamnigam Digital Presevation Foundation, Chandigarh

Foro d'Augusto.
Forum d'Auguste.

ROMA

Forum of Augustus.
Forum desAugustus.

CC-0. Agamnigam Digital Presevation Foundation, Chandigarh

Foro Traiano.
Forum Trajan.

ROMA

Trajan Forum.
Forum Trajan.

CC-0. Agamnigam Digital Presevation Foundation, Chandigarh

Teatro Marcello.
Théâtre Marcel.

ROMA

Marcellus Theatre.
Das Theater des Marcellus.

CC-0. Agamnigam Digital Presevation Foundation, Chandigarh

Foro Argentina.
Le Forum Argentina.

ROMA

Argentina Forum
Forum Argentina

CC-0. Agamnigam Digital Presevation Foundation, Chandigarh

Tempio di Vesta e della Fortuna Virile.
Temple de Vesta et de la Fortuna Virile.

ROMA

Temple of Vestal and the Fortuna Virile.
Tempel der Vesta und der Fortuna Virile.

CC-0. Agamnigam Digital Presevation Foundation, Chandigarh

Via dell'Impero col Colosseo.
Via dell'Impero e le Colisée.

ROMA

Via dell'Impero with the Colosseum.
Via dell'Impero mit dem Kolosseum.

CC-0. Agamnigam Digital Presevation Foundation, Chandigarh

Monumento a Vittorio Emanuele II e il Foro Traiano.
Le monument à Victor Emanuel et le Forum Trajan.

ROMA

The Vittorio Emanuele Monument and Trajan Forum.
Viktor Emanuel-Monument und Forum des Trajan.

CC-0. Agamnigam Digital Presevation Foundation, Chandigarh

Monumento a Vittorio Emanuele II.
Monument a Victor Emmanuel II.

ROMA

Monument to Victor Emanuel II.
Victor Emanuel II - Monument.

CC-0. Agamnigam Digital Presevation Foundation, Chandigarh

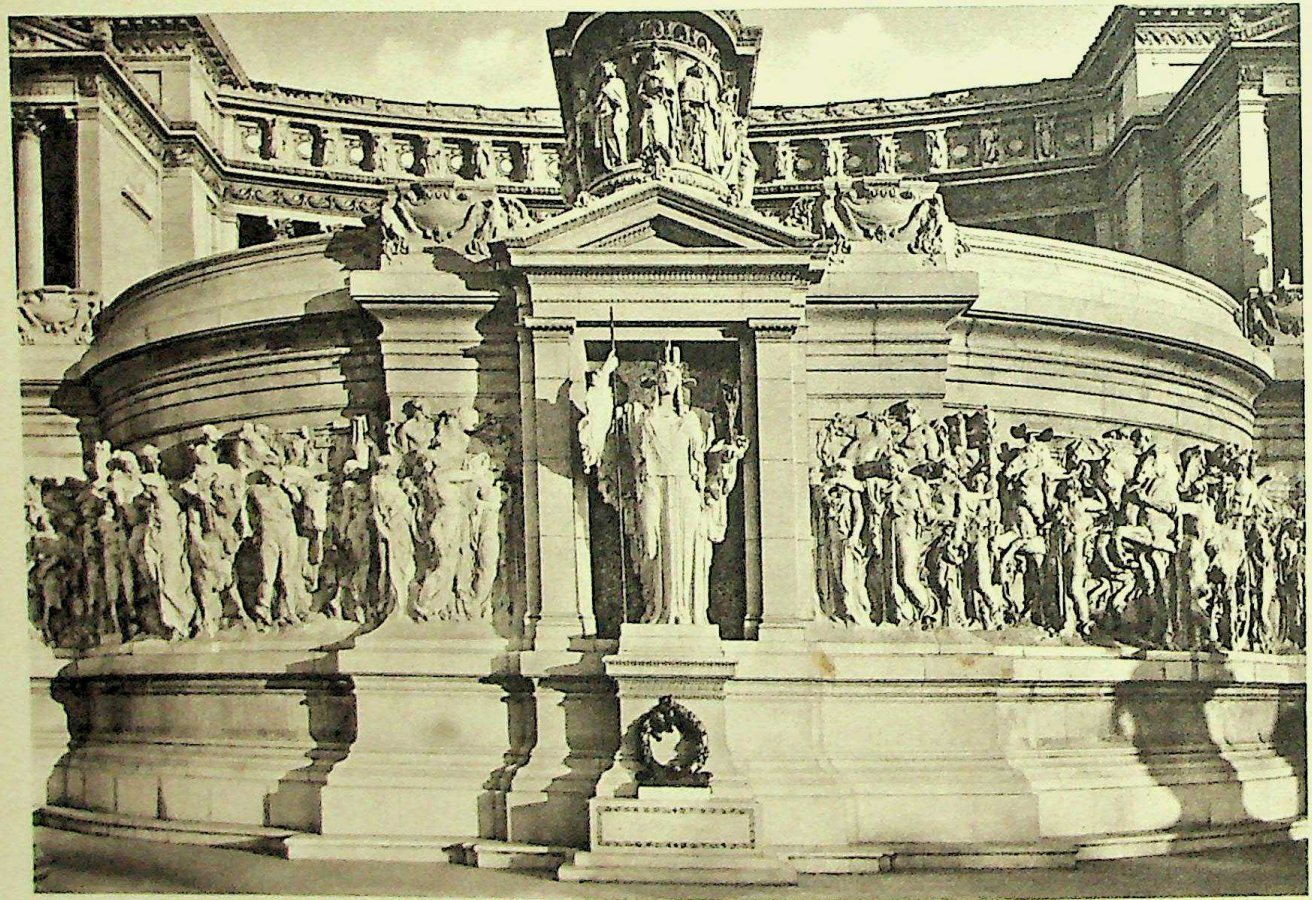

Monumento a Vittorio Emanuele II - Altare della Patria
Tomba del Milite Ignoto con la Dea Roma.
Monument à Victor Emmanuel II - Autel de la Patrie - Tombe du Soldat Inconnu avec la Déesse Rome.

ROMA

Monument to Victor Emmanuel II - Altar of the Nation - Tomb of the Unknown Soldier with the Goddess Roma.
Denkmal Viktor Emanuel II - Altar des Vaterlandes - Grab des unbekannten Kriegeres und der Göttin Rom.

CC-0. Agamnigam Digital Presevation Foundation, Chandigarh

Piazza Venezia - Monumento a Vittorio Emanuele II.
Place de Venise - Monument à Victor Emanuel II.

ROMA

Plazza di Venezia - Monument to Victor Emmanuel II.
Venedig Platz , National,Denkmal Viktor Emmanuel II.

CC-0. Agamnigam Digital Presevation Foundation, Chandigarh

Palazzo Venezia dall'Altare della Patria.
Le Palais Venezia vu de l'Autel de la Patrie.

ROMA

The Venezia Palace seen from the Fatherland Altar.
Der Venezia Palast vom Vaterland Altar gesehen.

Piazza Colonna - Colonna di Marco Aurelio.
Place et Colonne de Marc Aurèle.

ROMA

Square and Column of Marcus Aurelius.
Piazza Colonna. Säule des Mark-Aurel.

CC-0. Agamnigam Digital Presevation Foundation, Chandigarh

CC-0. Agamnigam Digital Presevation Foundation, Chandigarh

Piazza del Popolo vista dal Pincio.
La Place du Peuple vue du Pincio.

ROMA

The Peoble Square seen from the Pincio.
Der Volks Ptatz vom Pincio aus gesehen.

CC-0. Agamnigam Digital Presevation Foundation, Chandigarh

Il Pincio da Piazza del Popolo.
Le Pincio vu de la Place du Peuple.

ROMA

The Pincio seen from the People's Square.
Der Pincio vom Volks Platz gesehen.

CC-0. Agamnigam Digital Presevation Foundation, Chandigarh

Piazza Navona o Circo Agonale colle fontane opera del Bernini.
Place Navona ou Cirque Agonale, avec les fontaines, oeuvre du Bernini.

ROMA

Navona Place or the Circus Agonale with the fountains Work of Bernini.
Platz Navona oder Circo Agonale mit den Springbrunnen von Bernini.

CC-0. Agamnigam Digital Presevation Foundation, Chandigarh

Palazzo Farnese. (Architett. del Sangallo).
Palais Farnèse. (Architecture de Sangallo).

ROMA

Farnese-Palace. (Construction by Sangallo).
Pal. Farnese. (Bau von Sangallo).

CC-0. Agamnigam Digital Presevation Foundation, Chandigarh

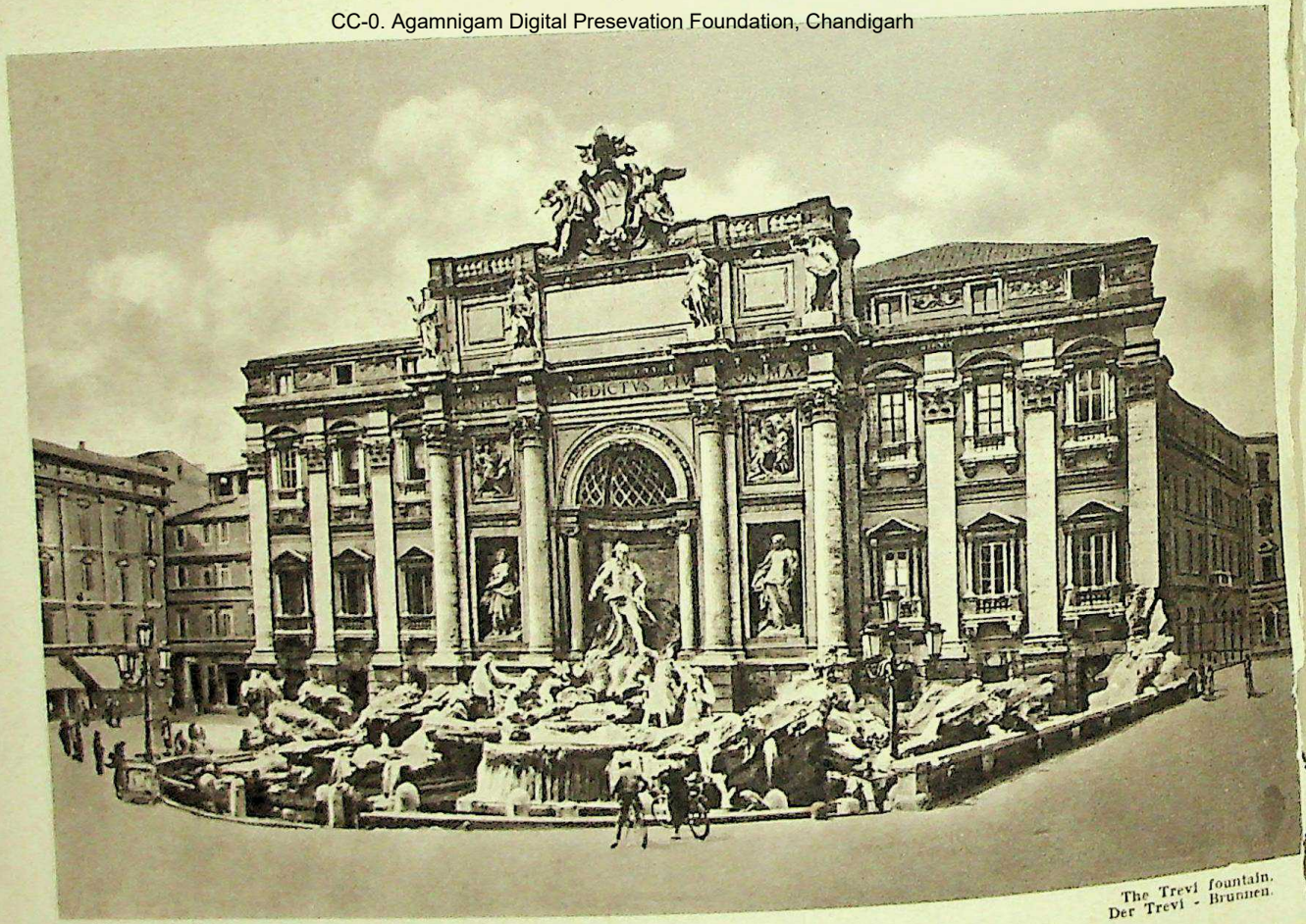

Fontana di Trevi.
Fontaine de Trevi.

The Trevi fountain.
Der Trevi - Brunnen.

CC-0. Agamnigam Digital Presevation Foundation, Chandigarh

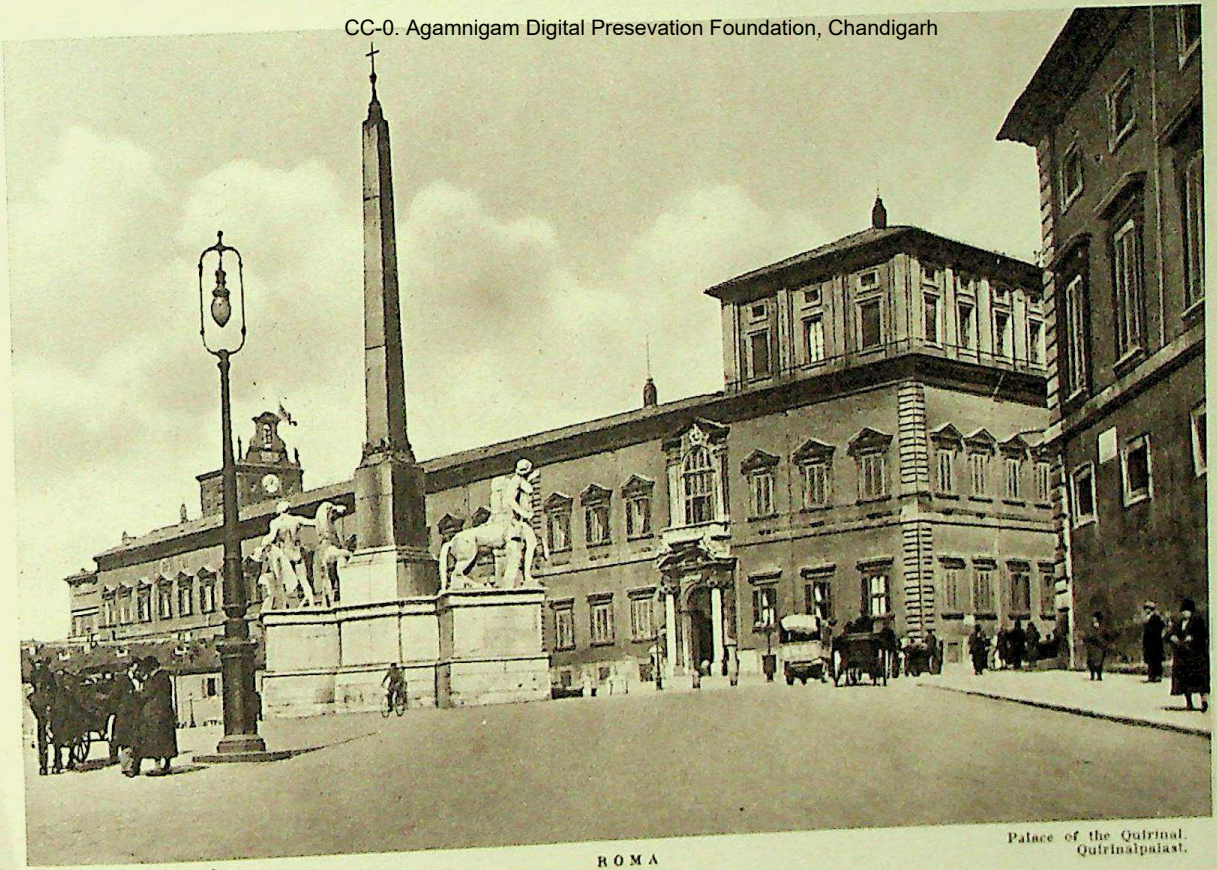

Palazzo del Quirinale.
Palais du Quirinal.

ROMA

Palace of the Quirinal.
Quirinalpalast.

CC-0. Agamnigam Digital Presevation Foundation, Chandigarh

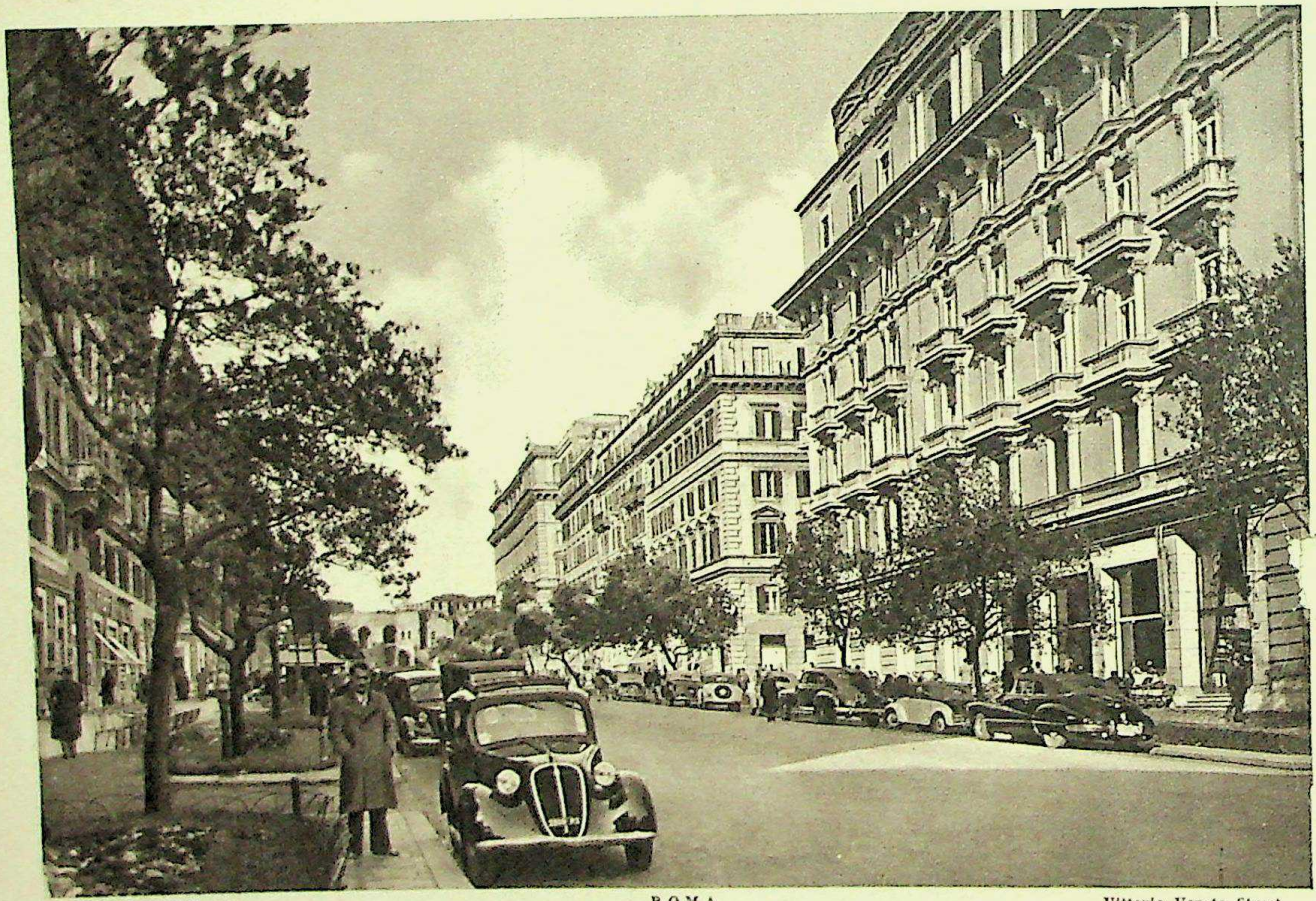

Via Vittorio Veneto.
Rue Vittorio Veneto.

ROMA

Vittorio Veneto Street
Vittorio Veneto Strasse.

CC-0. Agamnigam Digital Presevation Foundation, Chandigarh

Lungotevere.
Lungotevere.

ROMA

Lungotevere.
Lungotevere.

CC-0. Agamnigam Digital Presevation Foundation, Chandigarh

Ponte Vittorio Emanuele II.
Pont Victorie Emanuele II.

ROMA

The bridge of Victor Emanuel II.
Viktor Emanuel II . Brücke

CC-0. Agamnigam Digital Presevation Foundation, Chandigarh

Palazzo di Giustizia.
Palais de Justice.

ROMA

Palace of Justice.
Justizpalast.

CC-0. Agamnigam Digital Presevation Foundation, Chandigarh

Piazza dell'Esedra - Fontana delle Najadi.
La Place Esedra - La Fontaine des Nalades.

ROMA

Esedra Square - The Fountain of the Naiads.
Esedra Platz - Springbrunnen der Najaden.

CC-0. Agamnigam Digital Presevation Foundation, Chandigarh

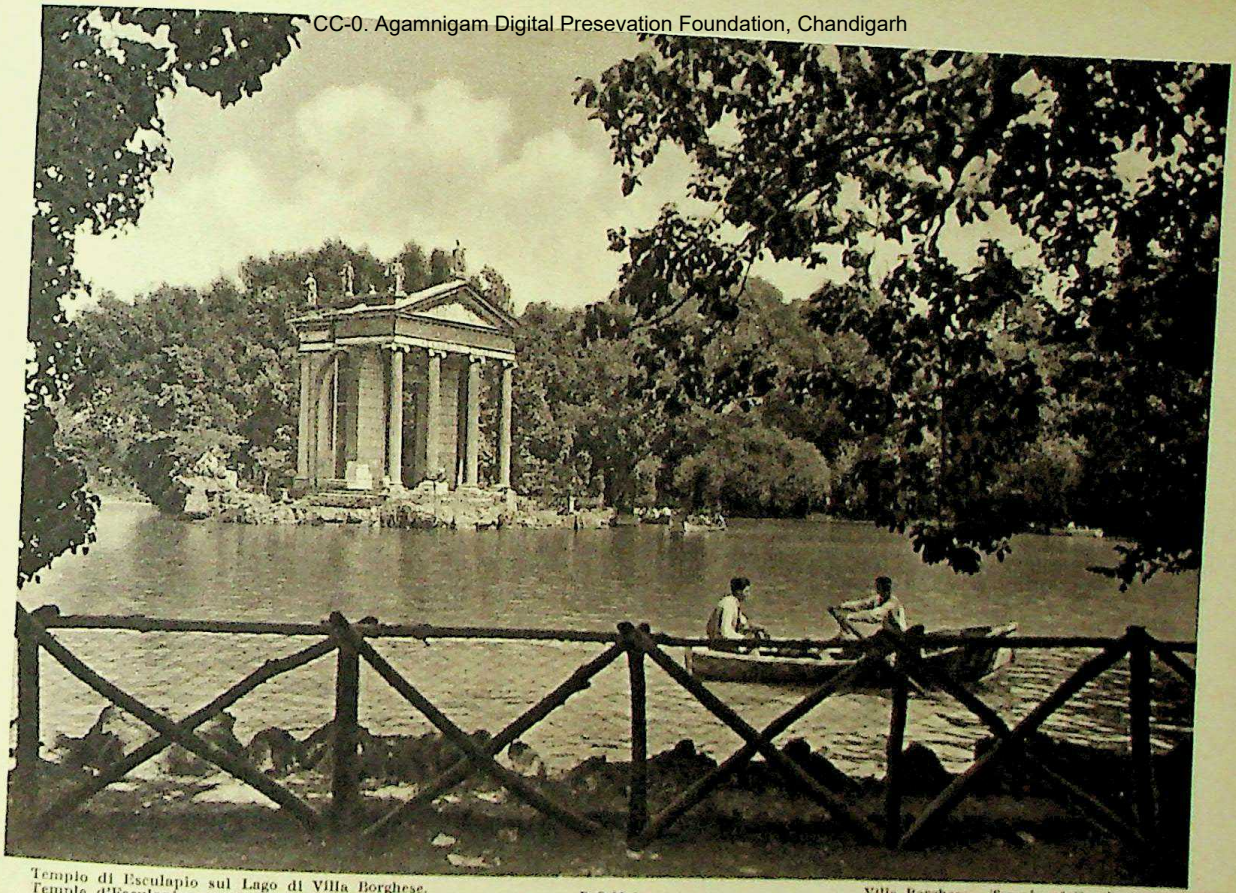

Tempio di Esculapio sul Lago di Villa Borghese.
Temple d'Esculapio sur le lac de Villa Borghese.

Villa Borghese - Temple of Esculaplus.
Aeskulap - Tempel auf dem See der Villa Borghese.

CC-0. Agamnigam Digital Presevation Foundation, Chandigarh

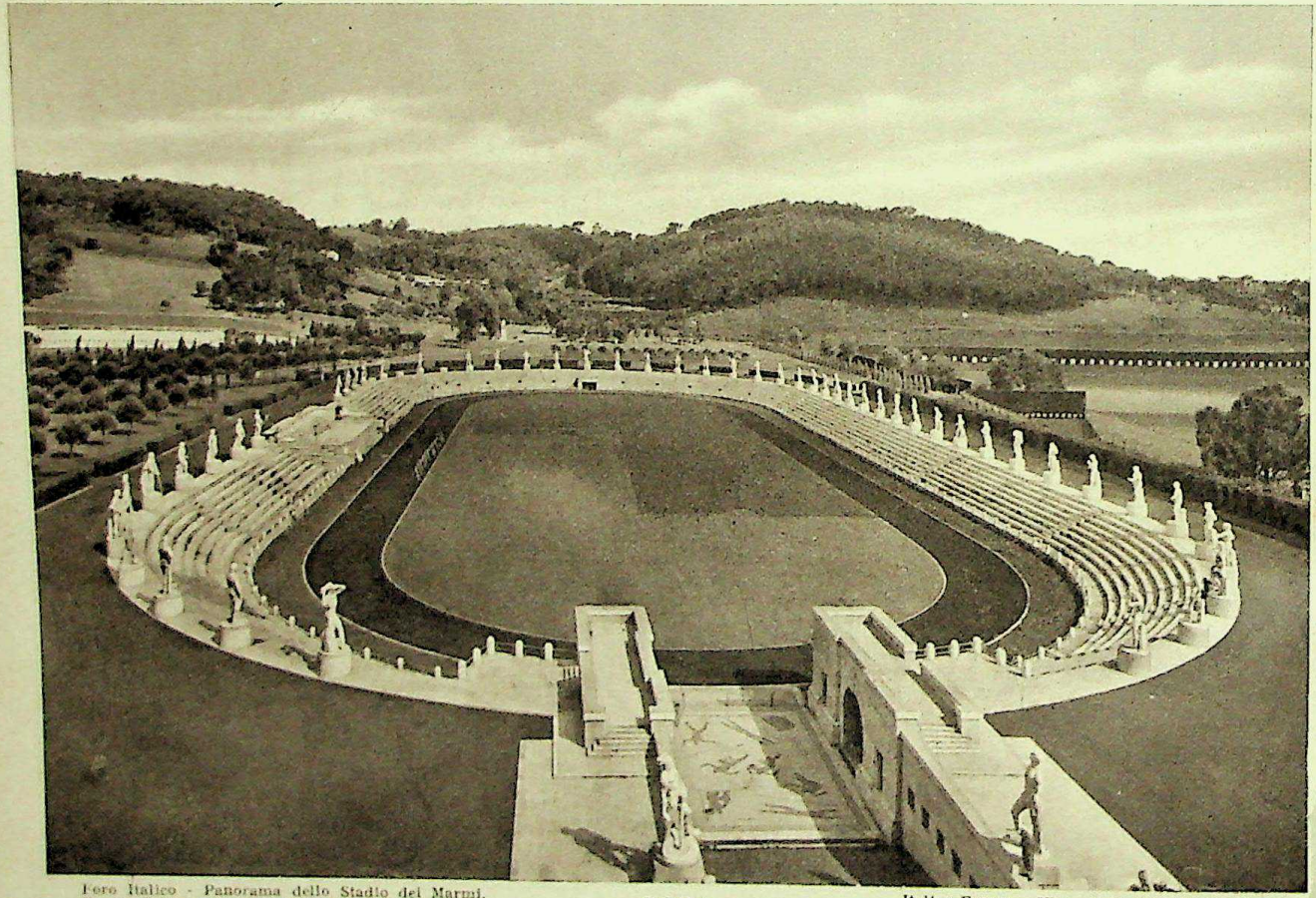

Foro Italico - Panorama dello Stadio dei Marmi.
Forum Italico - Vue du Stade des Marbres.

Italico Forum - View of the Marble Stadium.
Das Forum Italico - Blick auf das Stadion der Marmorstatuen.

CC-0. Agamnigam Digital Presevation Foundation, Chandigarh

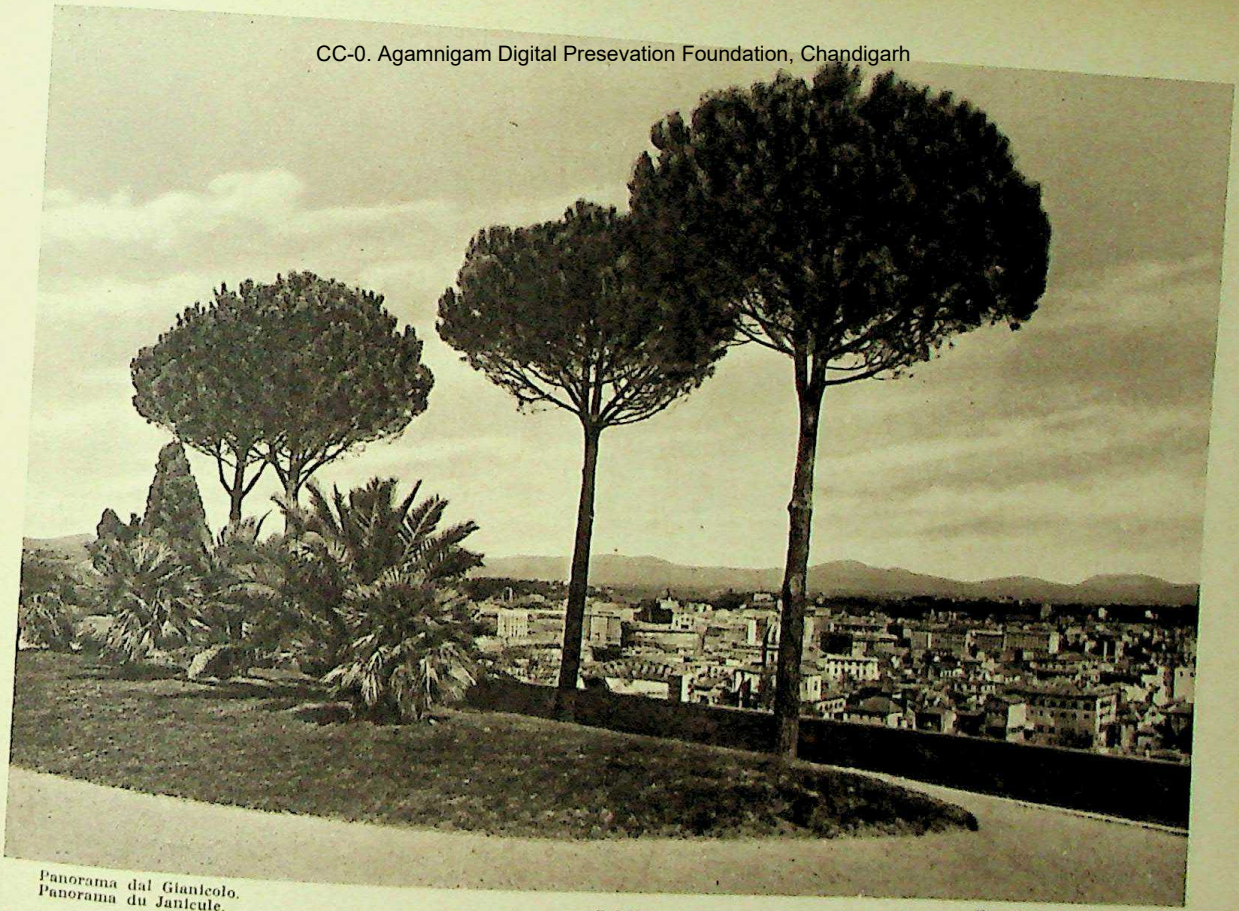

Panorama dal Gianicolo.
Panorama du Janicule.

ROMA

View from the Janiculum.
Panorama vom Gianicolo aus.

CC-0. Agamnigam Digital Presevation Foundation, Chandigarh

Monumento a Giuseppe Garibaldi.
Monument à Joseph Garibaldi.

ROMA

Garibaldi Monument.
Garibaldi - Monument.

CC-0. Panjab Digital Presevation Foundation, Chandigarh

Via Appia Antica e ruderi di tombe.
Rue Appia Antica et ruines de tombeaux.

ROMA

Via Appia Antica (ruins of tombs).
Alte Via Appia und Gräberruinen.

CC-0. Agamnigam Digital Presevation Foundation, Chandigarh

Acquedotto di Claudio sulla Via Appia Nuova.
Aqueduc de Claude dans la Rue Appienne.

ROMA

Aqueduct of Claudius along the New Appian Way.
Der Claudius Aquedukt auf der Neuen Via Appia.

CC-0. Agamnigam Digital Presevation Foundation, Chandigarh

Tomba di Cecilia Metella.
Tombeau de Cécile Metella.

Tomb of Cecilia Metella.
Die Grabstätte der Cecilia Metella.

CC-0. Agamnigam Digital Presevation Foundation, Chandigarh

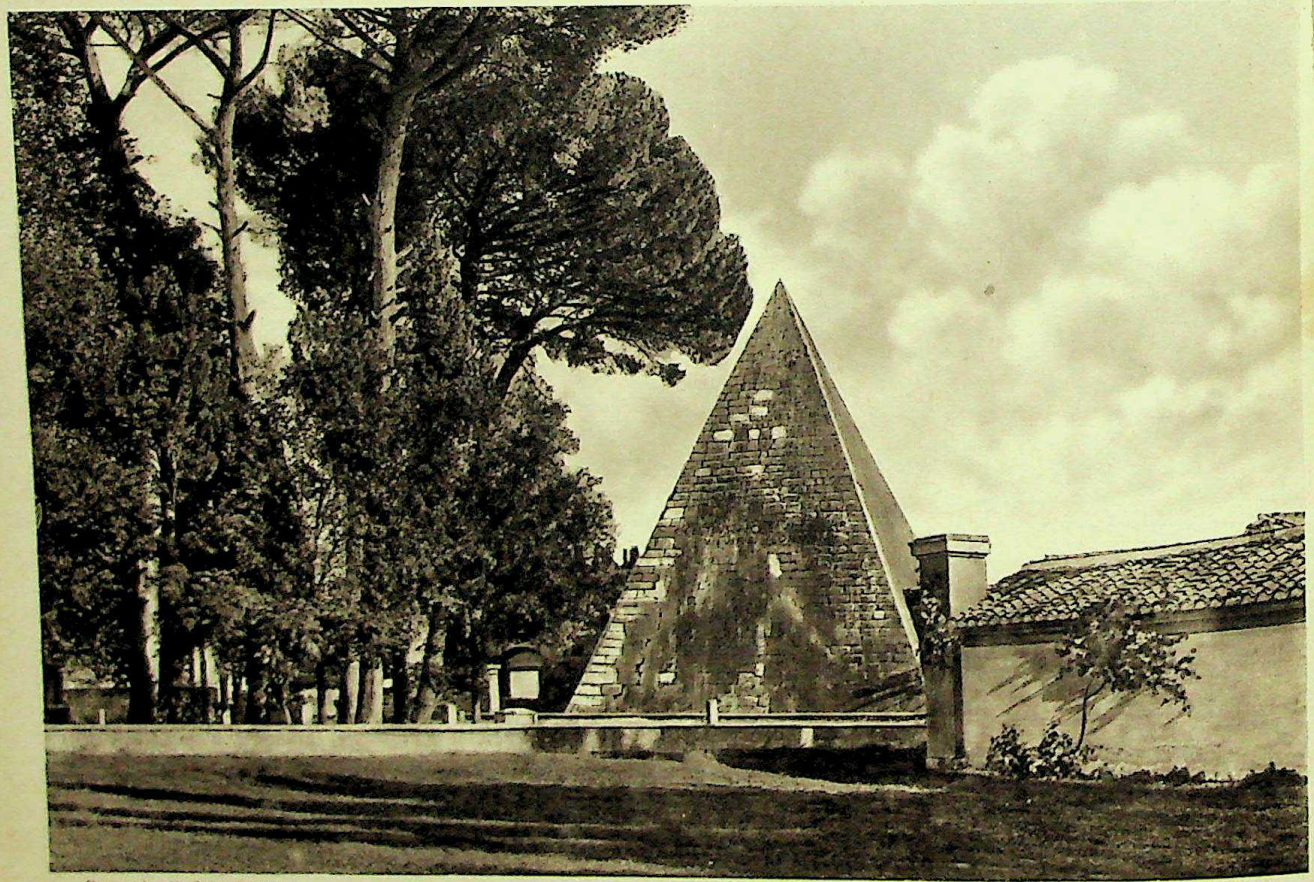

Piramide di Caio Cestio
Pyramide de Caio Cestio.

ROMA

Piramid of Caius Cestius
Die Piramiden des Caius Cestius

CC-0. Agamnigam Digital Presevation Foundation, Chandigarh

PITTURA

CC-0. Agamnigam Digital Presevation Foundation, Chandigarh

Pinacoteca Vaticana - La Trasfigurazione (Raffaello).

Pinacothèque Vaticane - La Transfiguration (Raphaël)

ROMA

Picture-Gallery of the Vatican - The Transfiguration (Raphael).

Vatikanische Pinakothek Die - Verklärung (Rafael).

CC-0. Agamnigam Digital Presevation Foundation, Chandigarh

Pinacoteca Vaticana - Madonna di Foligno (Raffaello).

Pinacothèque Vaticane - Madone de Foligno (Raphaël).

ROMA

Picture-Gallery of the Vatican - The Madonna of Foligno (Raphael).

Vatikanische Pinakothek - Madonna von Foligno (Rafael).

CC-0. Agamnigam Digital Presevation Foundation, Chandigarh

Pinacoteca Vaticana - La Vergine col Bambino Gesù (Sassoferrato).

Pinacothèque Vaticane - La Vierge à l'Enfant Jesus (Sassoferrato).

ROMA

Picture-Gallery of the Vatican - The Virgin with the Child (Sassoferrato).

Vatikanische Pinakothek - Die heilige Jungfrau mit dem Jesukinde (Sassoferrato).

CC-0. Agamnigam Digital Presevation Foundation, Chandigarh

Pinacoteca Vaticana - Incoronazione della Madonna (Raffaello).

Pinacothèque Vaticane - Couronnement de la Vierge. (Raphaël).

ROMA

Picture-Gallery of the Vatican - The Coronation of the Virgin (Raphael).

Vatikanische Pinakothek - Krönung der Mutter Gottes (Rafael).

CC-0. Agamnigam Digital Presevation Foundation, Chandigarh

CC-0. Agamnigam Digital Presevation Foundation, Chandigarh

Pinacoteca Vaticana - Adorazione dei Pastori (Murillo).

Pinacothèque Vaticane - Adoration des Bergers (Murillo).

ROMA

Picture-Gallery of the Vatican - Adoration of the Shepherds (Murillo).

Vatikanische Pinakothek - Huldigung der Hirten (Murillo).

CC-0. Agamnigam Digital Presevation Foundation, Chandigarh

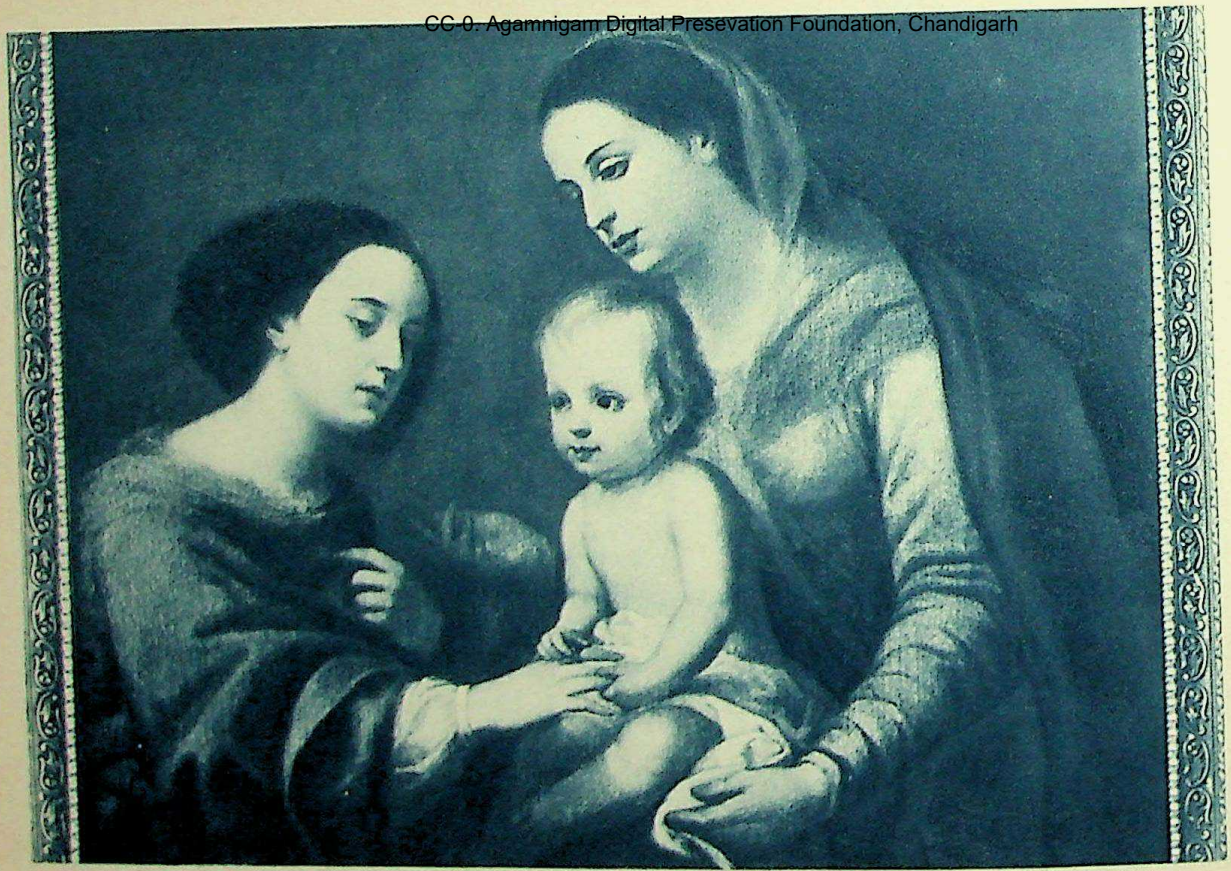

Pinacoteca Vaticana - Lo Sposalizio di S. Caterina (Bart. Murillo).

Pinacothèque Vaticane - Le Mariage mystique de Ste. Catherine (Bart. Murillo).

ROMA

Picture-Gallery of the Vatican - Te Wedding of S. Catherine (Bart. Murillo).

Vatikanische Pinakothek - Hochzeit der Hlg. Katharina (Bart. Murillo).

Galleria Borghese - La deposizione dalla Croce (Raffaello).

Galerie Borghese - La Descente de Croix (Raphaël).

ROMA

Borghese Gallery - The Descent from the Cross (Raphael).

Borghesegallerie - Christi Kreuzesabnahme (Rafael).

CC-0. Agamnigam Digital Presevation Foundation, Chandigarh

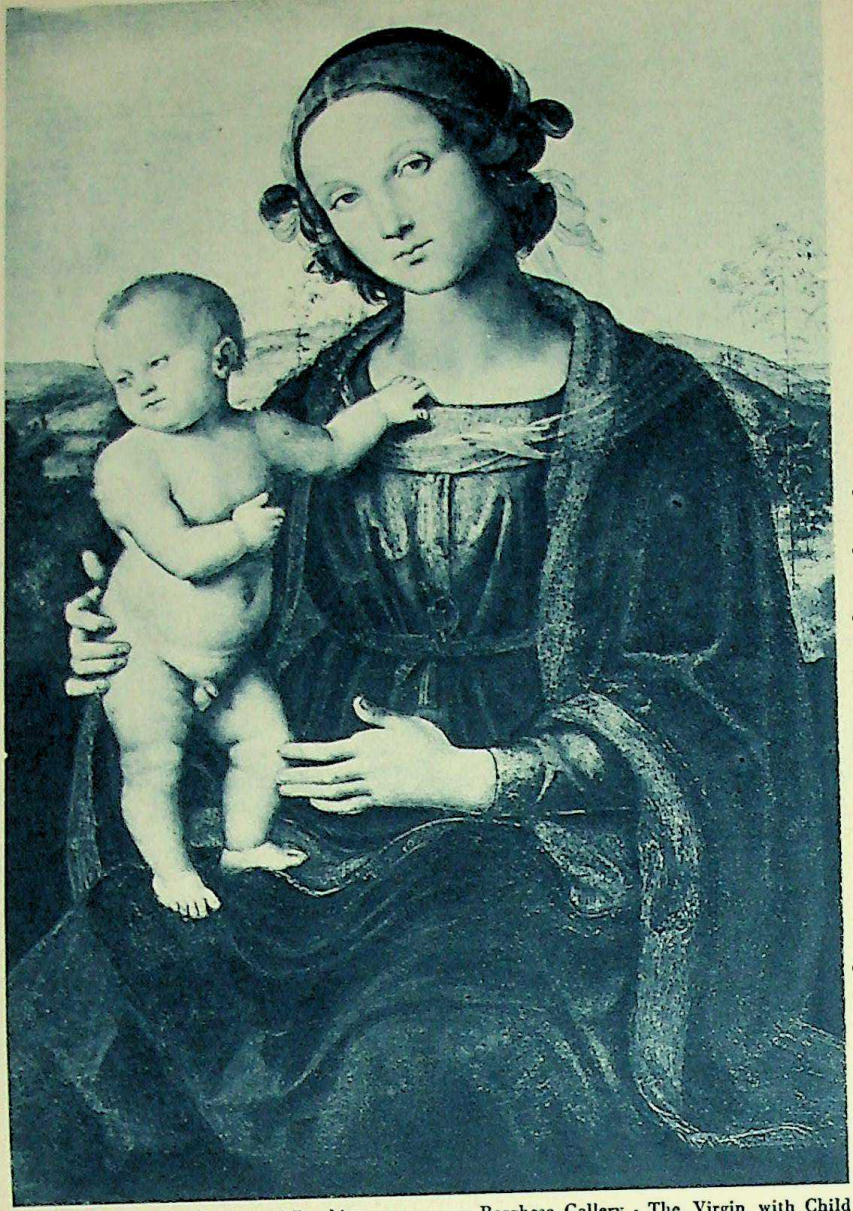

Galleria Borghese - La Vergine col Bambino (Perugino).

Galerie Borghese - La Vierge à l'Enfant (Perugino).

ROMA

Borghese Gallery - The Virgin with Child (Perugino).

Borghesegallerie - Die heilige Jungfrau mit dem Kinde (Perugino).

CC-0. Agamnigam Digital Presevation Foundation, Chandigarh

Galleria Borghese - Madonna col Bambino Gesù (Carlo Dolci).

Galerie Borghese - Madone à l'Enfant Jésus (Carlo Dolci).

ROMA

Borghese Gallery - Madonna with the Child Jesus (Carlo Dolci).

Borgbesegallerie - Madonna mit dem Jesukinde (Carlo Dolci).

CC-0. Agamnigam Digital Presevation Foundation, Chandigarh

Galleria Borghese - Madonna detta del Dito (Carlo Dolci).

Galerie Borghese - Madone dite du Doigt (Carlo Dolci).

ROMA

Borghese Gallery - The Madonna called of the Finger (Carlo Dolci).

Borghesegallerie - Madonna genannt del Dito (Carlo Dolci).

CC-0. Agamnigam Digital Presevation Foundation, Chandigarh

Galleria Borghese - La Sibilla Cumana (Domenichino).

Galerie Borghese - La Sibylle de Cumes (Domenichino).

ROMA

Borghese Gallery - The Cuman Sibyl (Domenichino).

Borghesegallerie - Die Cumanische Sibylle (Domenichino).

CC-0. Agamnigam Digital Presevation Foundation, Chandigarh

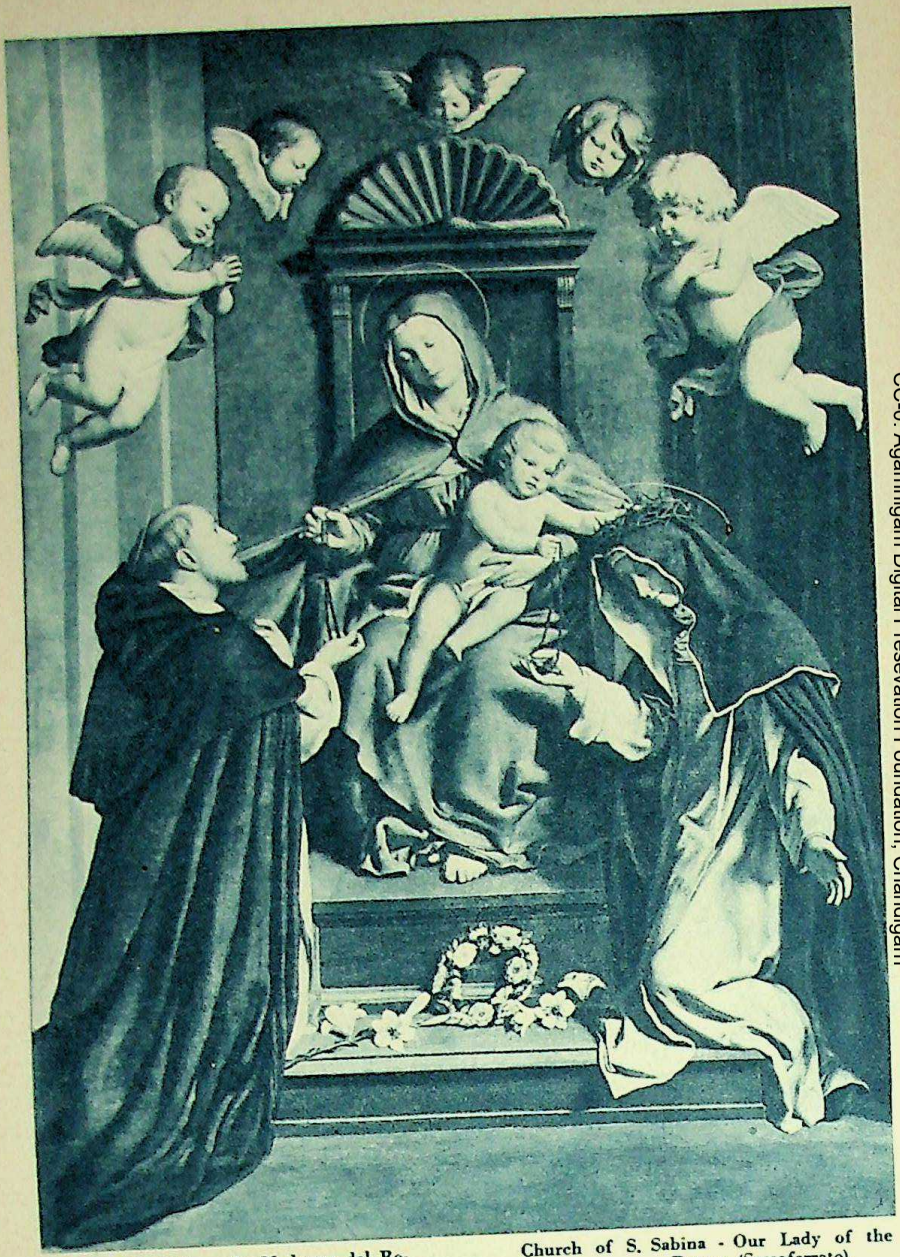

Chiesa di S. Sabina - La Madonna del Rosario (Sassoferrato).

Église de Ste. Sabine - La Madone du Rosaire (Sassoferrato).

ROMA

Church of S. Sabina - Our Lady of the Rosary (Sassoferrato).

S. Sabina-Kirche - Die Rosenkranzmadonna (Sassoferrato).

CC-0. Agamnigam Digital Presevation Foundation, Chandigarh

Galleria Corsini - Ecce Homo (Guido Reni).
Galerie Corsini - Ecce Homo (Guido Reni)

ROMA

Corsini Gallery - Ecce Homo (Guido Reni)
Corsinigallerie - Ecce Homo (Guido Reni).

CC-0. Agamnigam Digital Presevation Foundation, Chandigarh

Basilica Vaticana - Angelo che suona la Viola (Melozzo da Forlì).

Basilique Vaticane - Ange jouant de la Viole (Melozzo da Forlì).

ROMA

The Vatican Basilica - An Angel playing the Viola (Melozzo da Forlì).

Vatikanische Basilika - Ein Engel die Viole spielend (Melozzo da Forlì).

CC-0. Agamnigam Digital Presevation Foundation, Chandigarh

Galleria Corsini - La Madonna in contemplazione (Carlo Dolci).

Galerie Corsini - La Madone en contemplation (Carlo Dolci).

ROMA

Corsini Gallery - The Madonna in contemplation (Carlo Dolci).

Corsinigallerie - Die Madonna in Betrachtung versunken (Carlo Dolci).

CC-0. Agamnigam Digital Presevation Foundation, Chandigarh

Galleria Corsini - Madonna col Bambino (Murillo).

Galerie Corsini - Madone à l'Enfant (Murillo).

ROMA

Corsini Gallery - Madonna wit the Child (Murillo).

Corsinigallerie - Madonna mit dem Jesukinde (Murillo).

CC-0. Agamnigam Digital Presevation Foundation, Chandigarh

Galleria Corsini - Nascita di Gesu Bambino (Van Dyck).

Galerie Corsini - Naissance de l'Enfant Jésus (Van Dyck).

ROMA

Corsini Gallery - The Birth of the Infant Jesus (Van Dyck).

Corsinigallerie - Geburt des Jesukindes (Van Dyck).

CC-0. Agamnigam Digital Presevation Foundation, Chandigarh

Galleria Barberini - Ritratto di Beatrice Cenci (Guido Reni).

Galerie Barberini - Portrait de Beatrice Cenci (Guido Reni).

ROMA

The Barberini Gallery - Portrait of Beatrice Cenci (Guido Reni).

Barberinigallerie - Bildnis der Beatrice Cenci (Guido Reni).

CC-0. Agamnigam Digital Presevation Foundation, Chandigarh

Galleria S. Luca - Sacra Famiglia (Van Dyck).

Galerie S. Luca - La Sainte Famille (Van Dyck).

ROMA

S. Luca's Gallery - The Holy Familly (Van Dyck).

Gallerie S. Luca - Die heilige Familie (Van Dyck).

CC-0. Agamnigam Digital Presevation Foundation, Chandigarh

Galleria Barberini - Sacra Famiglia (Del Sarto).

Galerie Barberini - La Sainte Famille (Del Sarto).

ROMA

The Barberini Gallery - The Holy Family (Del Sarto).

Barberinigallerie - Die heilige Familie (Del Sarto).

CC-0. Agamnigam Digital Presevation Foundation, Chandigarh

Galleria S. Luca - Figlia di Carlo I d'Inghilterra (Van Dyck).

Galerie S. Luca - Fille de Charles Ier d'Angleterre (Van Dyck).

ROMA

S. Luca's Gallery - Daughter of Charles I of England (Van Dyck).

Gallerie S. Luca - Tochter Karls I. von England (Van Dyck)

CC-0. Agamnigam Digital Presevation Foundation, Chandigarh

Pinacoteca Capitolina - Martirio di S. Sebastiano (Guido Reni).

Pinacothèque Capitoline - Martyre de St. Sébastien (Guido Reni).

ROMA

Capitoline Picture-Gallery - Martyrdom of St. Sebastian (Guido Reni).

Kapitolinische Pinakotek - Martyrium des Heiligen Sebastian (Guido Reni).

CC-0. Agamnigam Digital Presevation Foundation, Chandigarh

Pinacoteca Capitolina - Battesimo di Gesù (Tiziano).

Pinacothèque Capitoline - Baptême de Jésus (Titien).

ROMA

Capitoline Picture-Gallery - The Baptism of Jesus (Titian).

Kapitolinische Pinacothek - Taufe Jesu (Tizian).

CC-0. Agamnigam Digital Presevation Foundation, Chandigarh

Pinacoteca Vaticana - Deposizione dalla Croce (Caravaggio).

Pinacothèque Vaticane La Descente de Croix (Caravaggio).

ROMA

Picture-Gallery of the Vatican - The Descent from the Cross (Caravaggio).

Vatikanische Pinakothek - Christi Kreuzesabnahme (Caravaggio).

CC-0. Agamnigam Digital Presevation Foundation, Chandigarh

Chiesa dei Cappuccini - S. Michele Arcangelo (Guido Reni).

Eglise des Capucins - L'archange Michel (Guido Reni).

ROMA

Church of the Capuchins - Archangel Michael (Guido Reni).

Kapuzinerkirche - Der Erzengel Micheal (Guido Reni).

CC-0. Agamnigam Digital Presevation Foundation, Chandigarh

CC-0. Agamnigam Digital Presevation Foundation, Chandigarh

CC-0. Agamnigam Digital Presevation Foundation, Chandigarh

SCULTURA

CC-0. Agamnigam Digital Presevation Foundation, Chandigarh

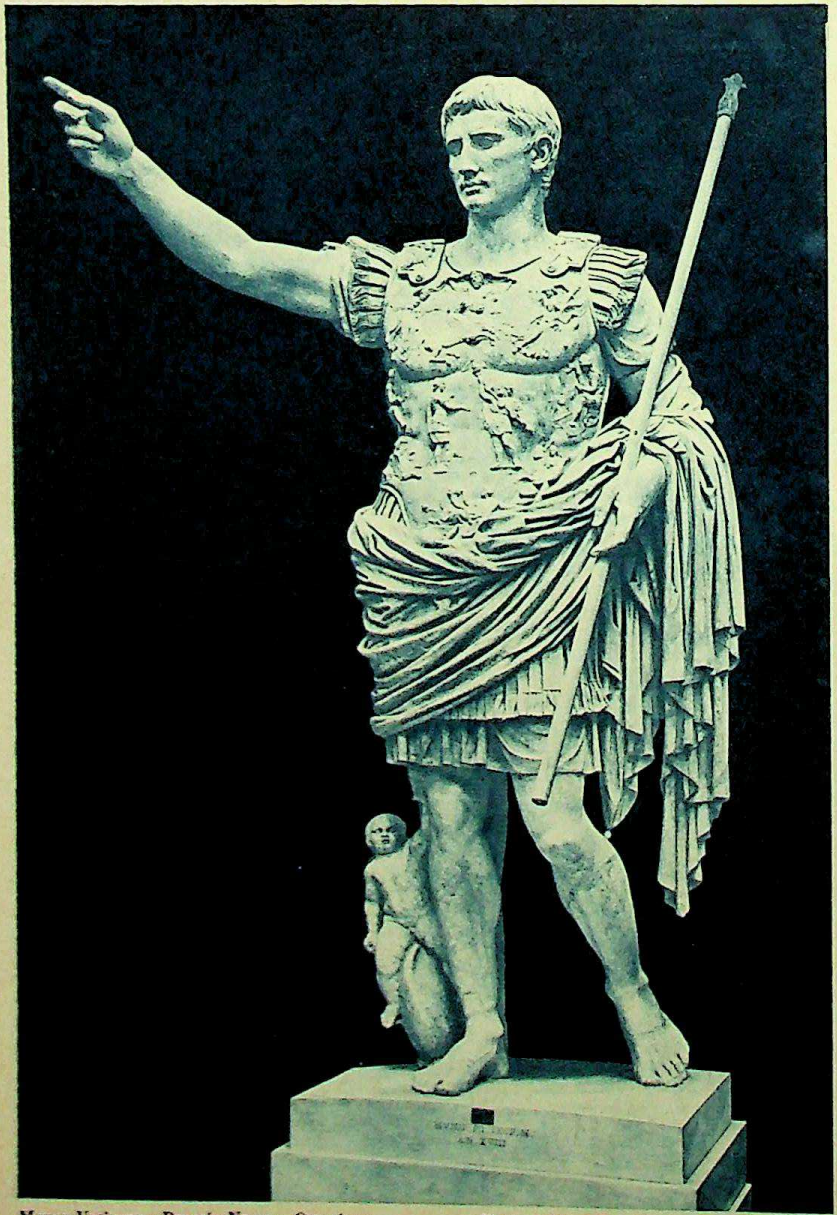

Museo Vaticano - Braccio Nuovo - Ottaviano Augusto Imperatore in atto d'arringare l'armata.
Musée du Vatican - Braccio Nuovo - L'Empereur Octavien Auguste haranguat l'Armée.

ROMA

Vatican Museum - Braccio Nuovo - Octavianus Augustus Emperor haranguing the Army.
Vatikanisches Museum - Braccio Nuovo - Kaiser Oktavianus Augustus hält eine Ansprache an das Heer.

CC-0. Agamnigam Digital Presevation Foundation, Chandigarh

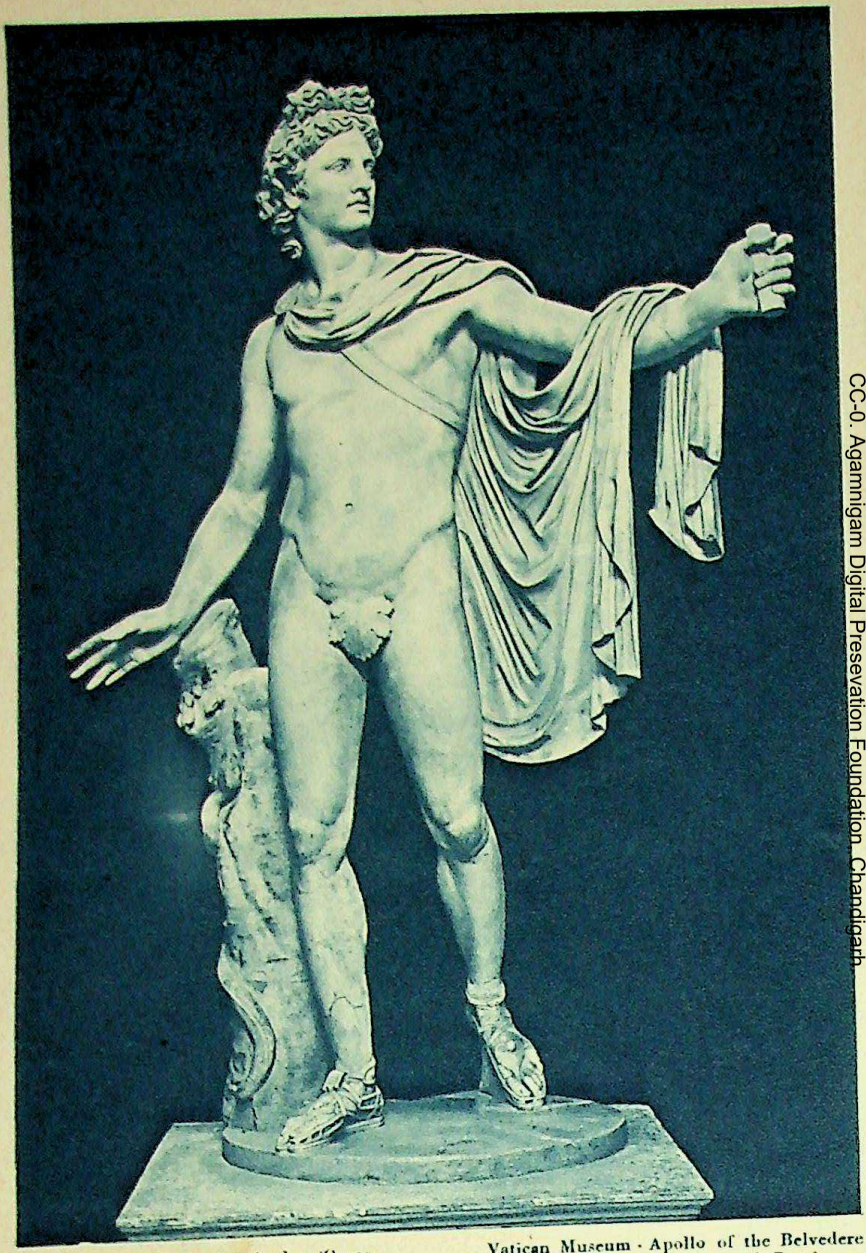

Museo Vaticano - Apollo di Belvedere (Opera di Calamide, contemporaneo di Prassitele).

Musée du Vatican - Apollon du Belvedere (par Calamis, contemporain de Praxitèle).

Vatican Museum - Apollo of the Belvedere (by Kalamis, contemporary of Praxiteles).

ROMA

Vatikanisches Museum - Apollo des Belvedere (Werk des Kalamis, eines Zeitgenossen des Praxiteles).

CC-0. Agamnigam Digital Presevation Foundation, Chandigarh

Museo Vaticano - Sala della Biga - Discobolo (Copia del celebre originale di Mirone).

Musée du Vatican - Salle du Bige - Discobole (Copie du Célèbre original de Myron).

ROMA

Vatican Museum - Room of the Biga - Discobulus (Copy of the famous original of Myron).

Vatikanisches Museum - Saal des Zweigespannes - Diskuswerfer (Copie des berühmten Originals von Myron).

CC-0. Agamnigam Digital Presevation Foundation, Chandigarh

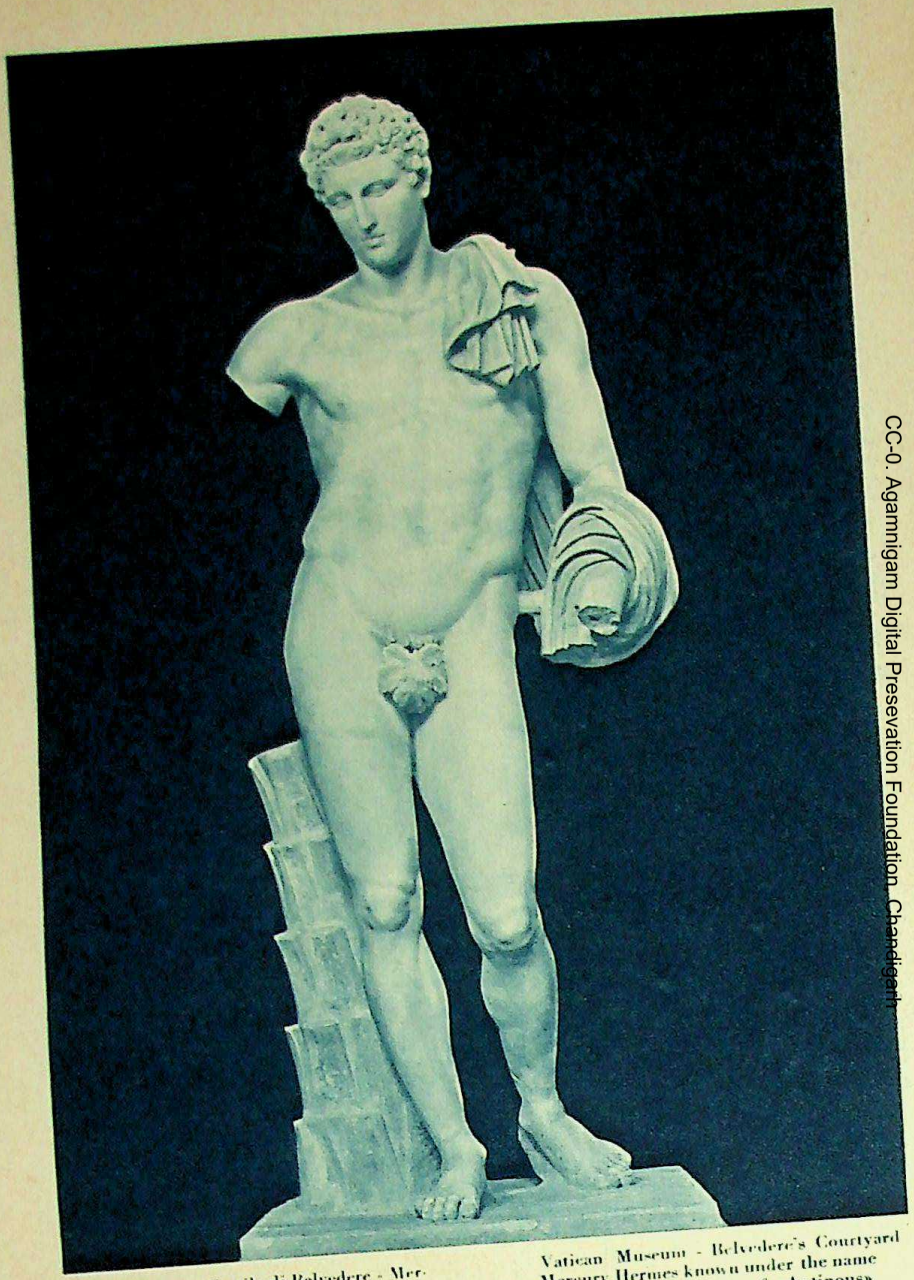

Museo Vaticano - Cortile di Belvedere - Mercurio Hermes conosciuto sotto il nome di Antinoo.

Musée du Vatican - Cour du Belvedere - Mercure Hermès, connu sous le nom de «Antinoüs».

ROMA

Vatican Museum - Belvedere's Courtyard Mercury Hermes known under the name of «Antinous».

Vatikanisches Museum - Hof des Belvedere Merkurius Hermes, bekannt unter dem Namen «Antinous».

CC-0. Agamnigam Digital Presevation Foundation, Chandigarh

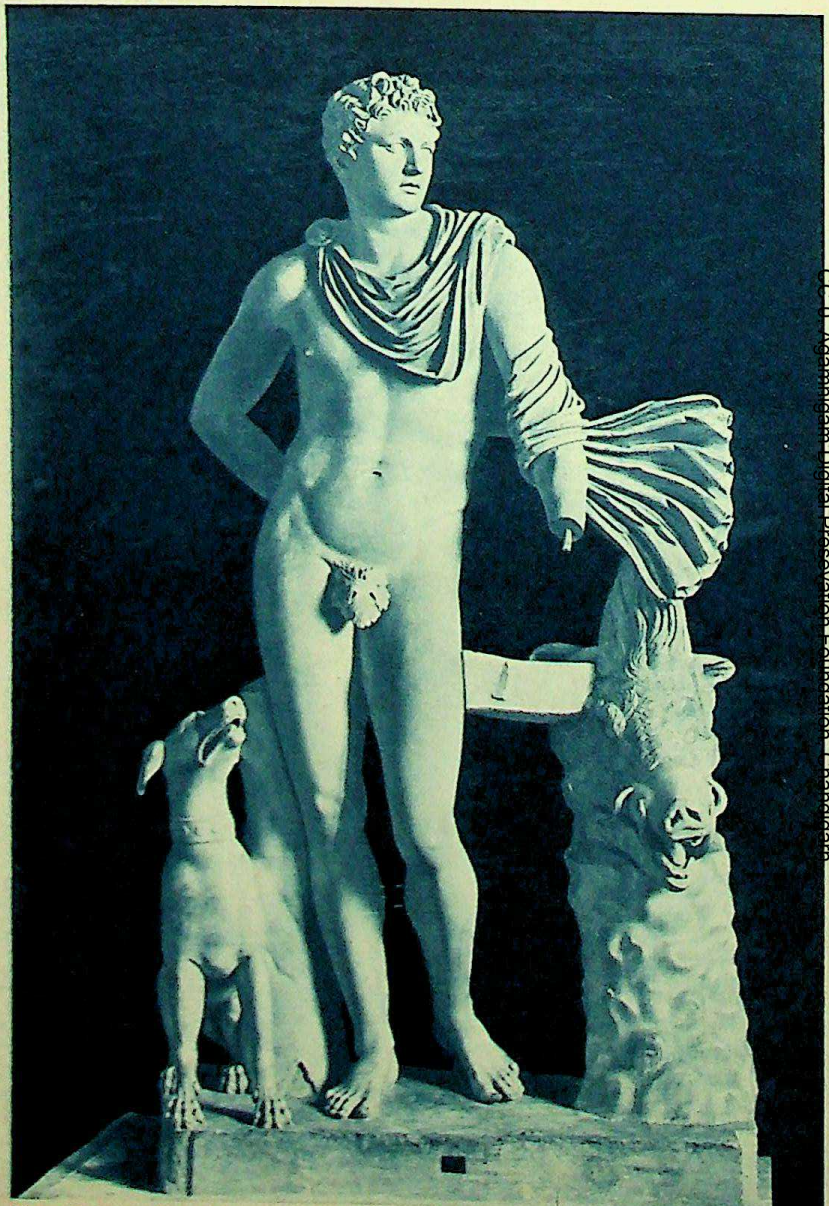

Museo Vaticano - Braccio Nuovo - Meleagro

Musée du Vatican - Braccio Nuovo Méléagre.

Vatican Museum - Braccio Nuovo - Meleager.

ROMA Vatikanisches Museum - Braccio Nuovo Meleager.

CC-0. Agamnigam Digital Preservation Foundation, Chandigarh

Museo Vaticano - Laocoonte (Gruppo scolpito da Agesandro e dai suoi figli Polidoro e Atenodoro).
Musée du Vatican - Laocoon (Groupe sculpté par Agésandre et ses fils Polydore et Athénodore).
Vatican Museum - Laocoon - (Group sculpted by Agesandros and his sons Polydoros and Athenodoros).

ROMA

Vatikanisches Museum - Laokoon (von Agesandros und seinen Söhnen Polydor und Athenodor gemeisselte Gruppe).

CC-0. Agamnigam Digital Presevation Foundation, Chandigarh

CC-0. Agamnigam Digital Presevation Foundation, Chandigarh

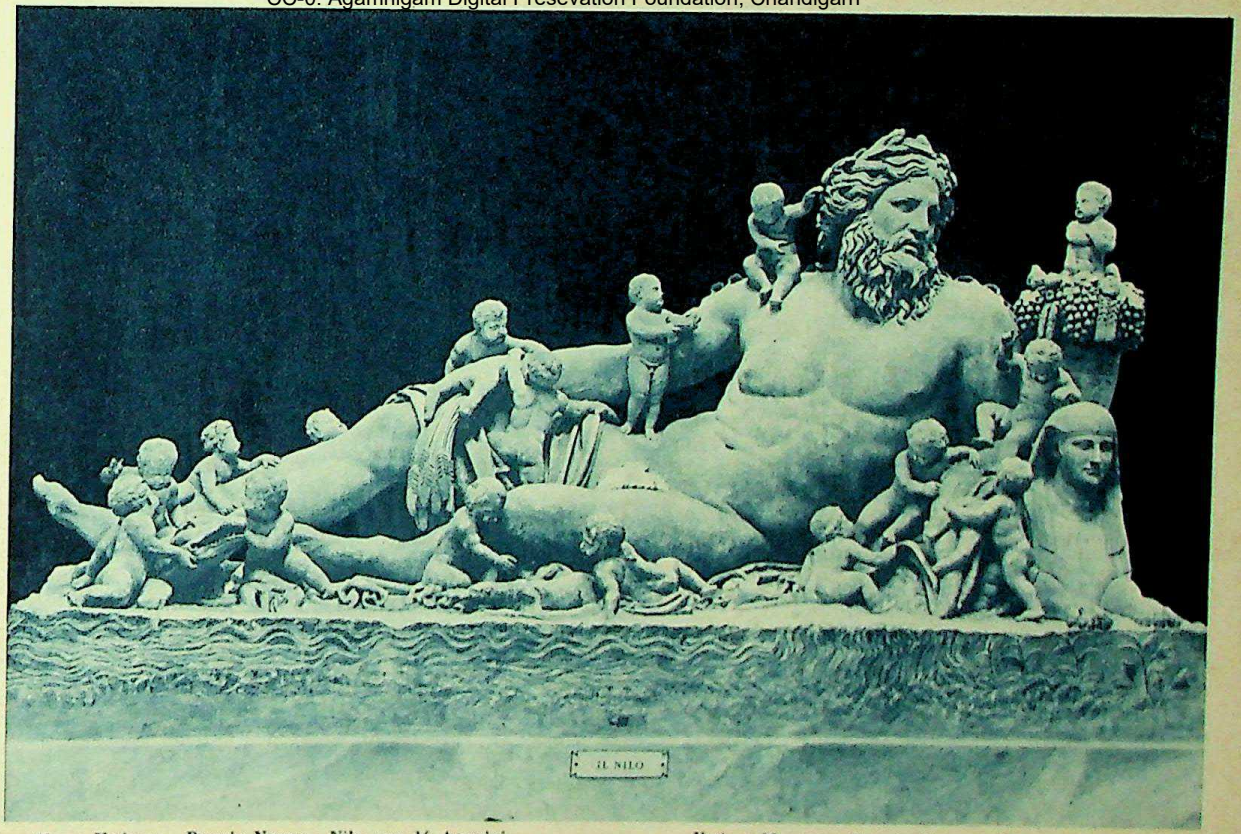

Museo Vaticano - Braccio Nuovo - Nilo con 16 Amorini.
Musée du Vatican - Braccio Nuovo - Nil avec 16 Amours.

ROMA

Vatican Museum - Braccio Nuovo - Nile with 16 Cupids.
Vatikanisches Museum - Braccio Nuovo - Nil mit 16 Amoretten

CC-0. Agamnigam Digital Presevation Foundation, Chandigarh

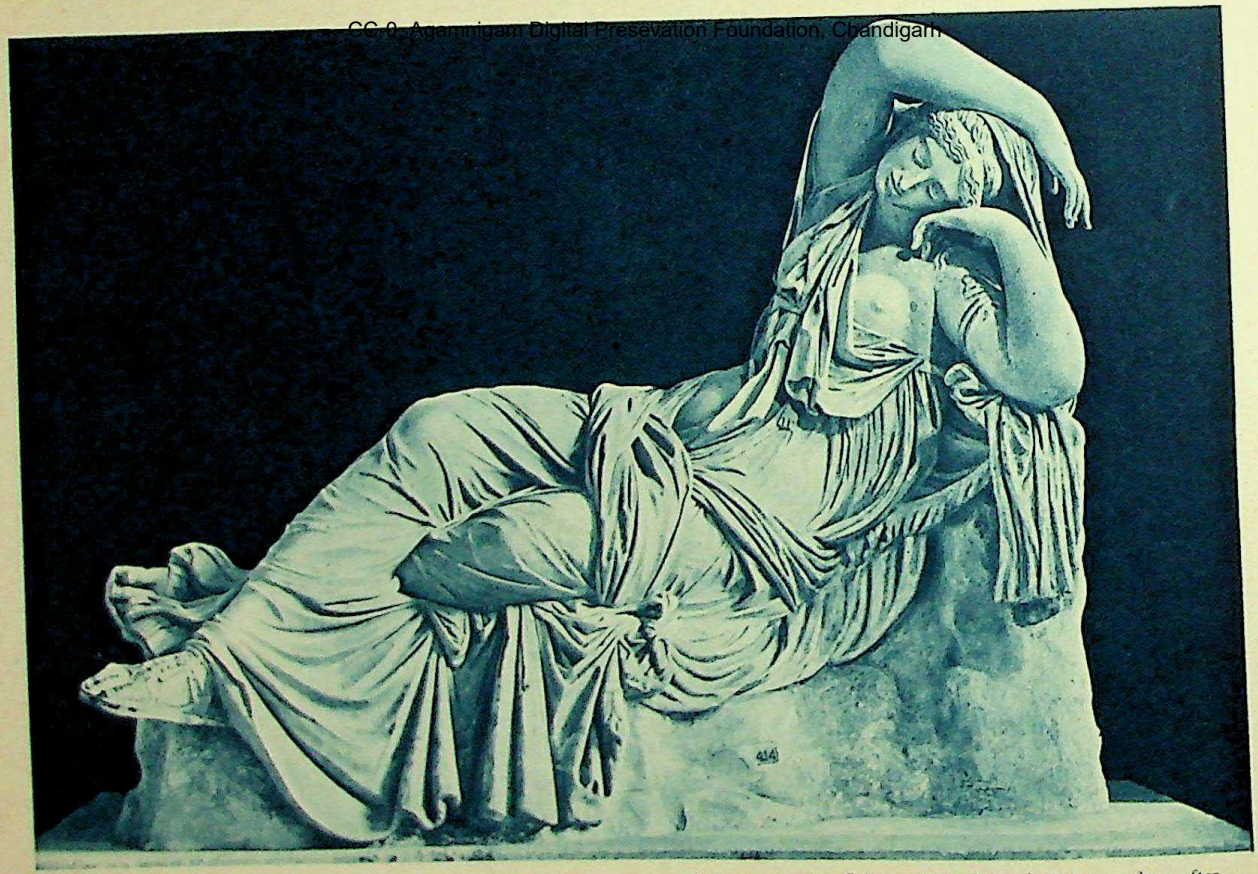

Museo Vaticano - Gallerie delle Statue - Arianna addormentata dopo l'abbandono di Teseo.

Musée du Vatican - Galerie des Statues - Ariadne endormie après l'abandon de Thésée.

ROMA

Vatican museum - Gallery of the Statues' - Arianna asleep after Theseus's abandonment.

Vatikanisches Museum - Statuengallerie - Entschlummerte Ariadne nachdem Theseus sie verlassen.

CC-0. Agamnigam Digital Presevation Foundation, Chandigarh

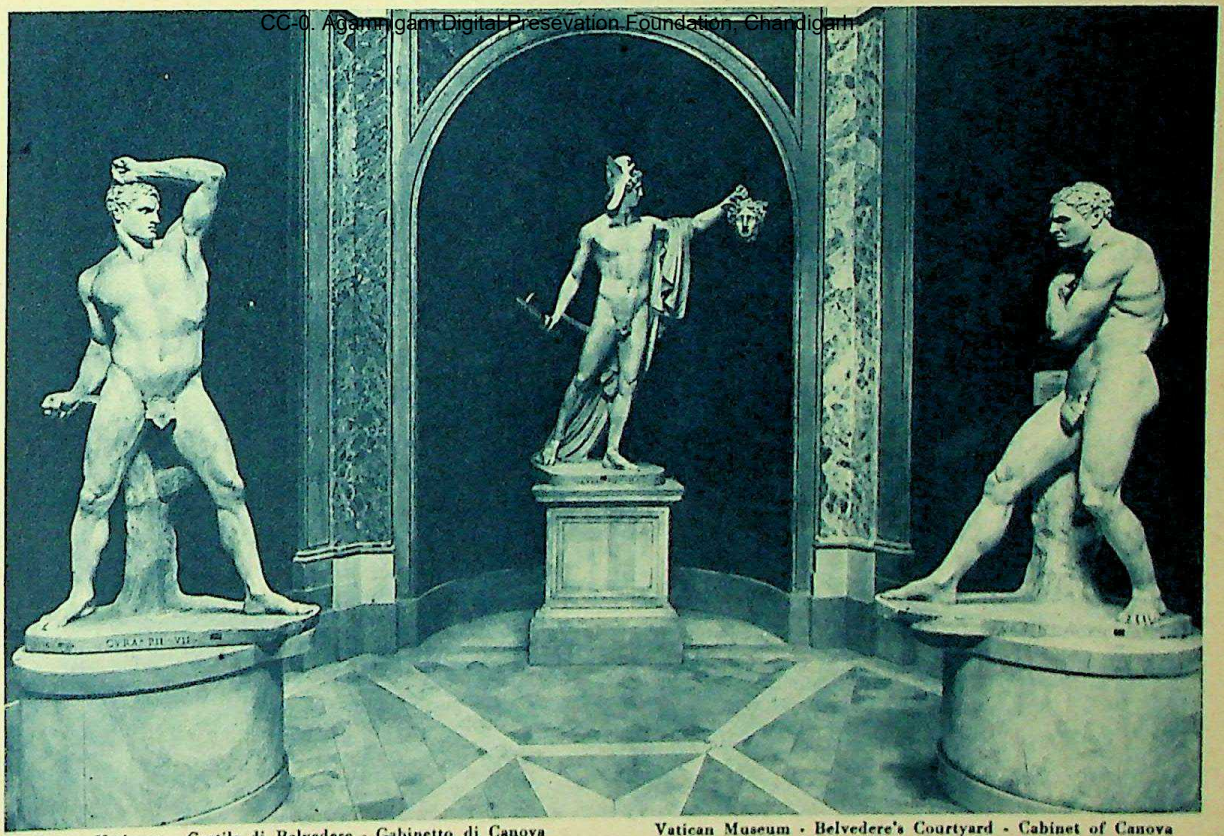

Museo Vaticano - Cortile di Belvedere - Gabinetto di Canova
Perseo con i Pugilatori Greugante e Damosseno).

Musée du Vatican - Cour du Belvedere - Cabinet de Canova
Persée avec les pugilistes Greugante et Damoxène.

ROMA

Vatican Museum - Belvedere's Courtyard - Cabinet of Canova
Perseus with the pugilists Greugantes and Damoxenus.

Vatikanisches Museum - Hof des Belvedere - Kabinett des Cano-
va - Perseus und die Faustkämpfer Greugantes und Damoxenus.

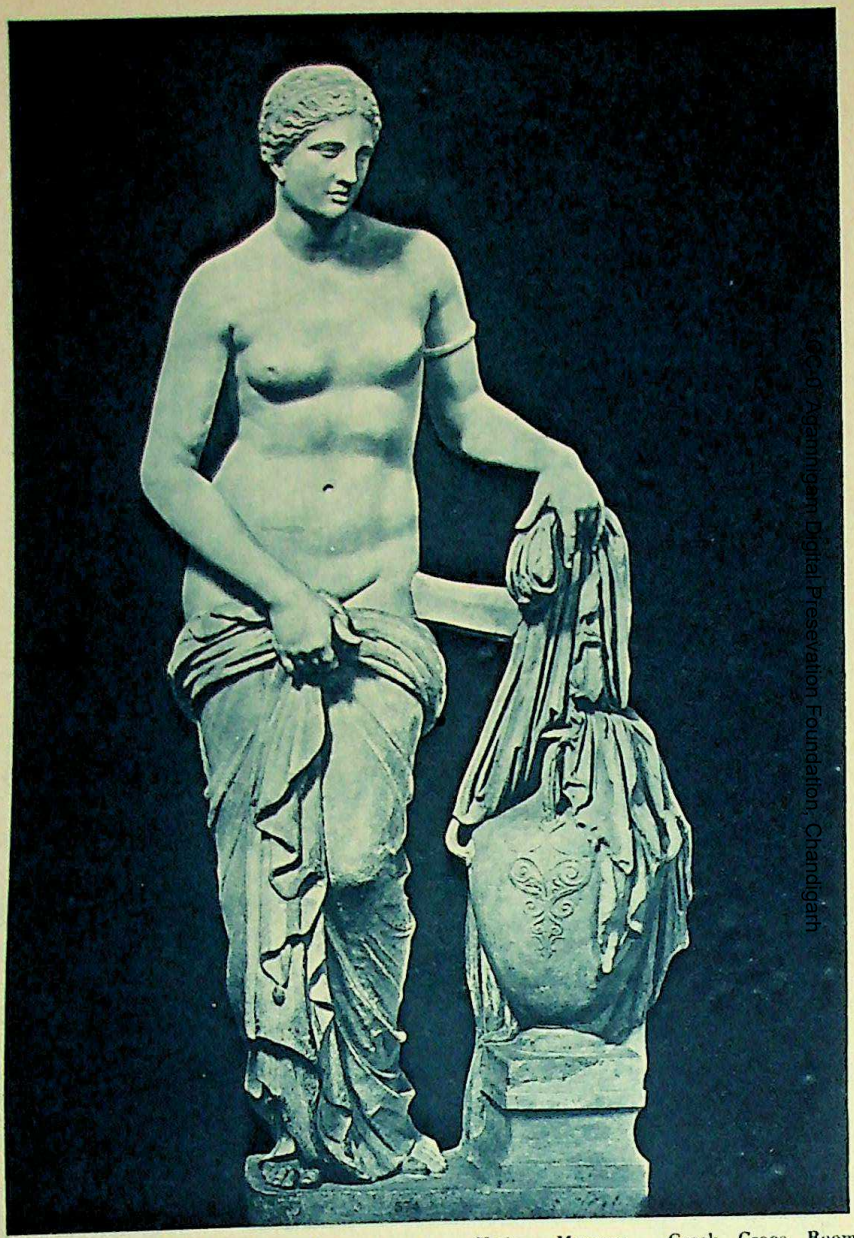

Museo Vaticano - Sala a Croce Greca
Venere di Gnidia.

Musée du Vatican - Salle en Croix Grecque
Vénus de Gnidia.

ROMA

Vatican Museum - Greek Croos Room
Venus of Gnidia.

Vatikanisches Museum - Saal in Form eines
Griechischen Kreuzes - Venus von Gnidia.

CC-0. Jangamwadi Math Collection. Digitized by eGangotri
CC-0. Jangamwadi Math Collection. Digitized by eGangotri. Digital Preservation Foundation, Chandigarh

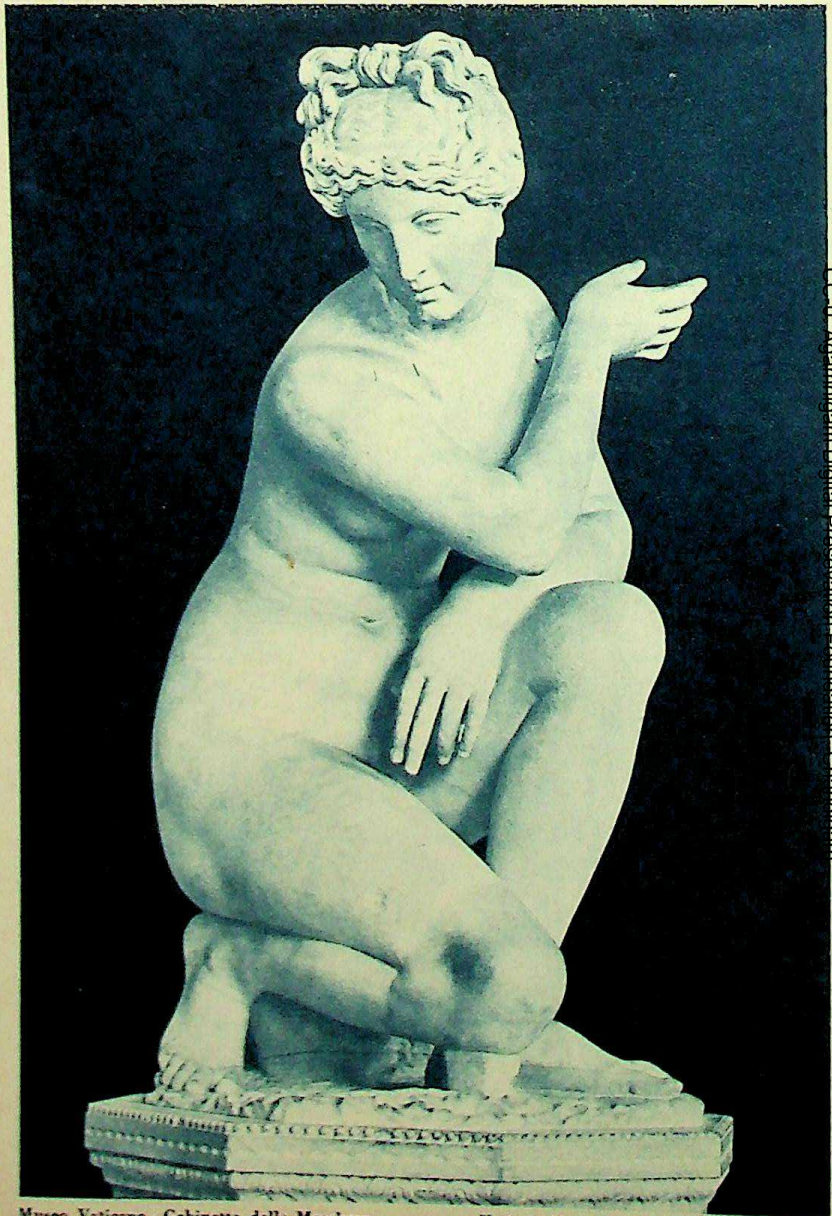

Museo Vaticano - Gabinetto delle Maschere
Venere Afrodite detta Accovacciata.

Musée du Vatican - Cabinet des Masques
Vénus Aphrodite dite «Accovacciata».

ROMA

Vatican Museum - Cabinet of the Masks'
Venus Aphrodite said «Accovacciata».

Vatikanisches Museum - Maskenkabinett - Venus Aphrodite, die Kauernde genannt.

CC-0. Agamnigam Digital Preservation Foundation, Chandigarh

Museo Vaticano - Galleria delle Statue - Danaide.

Musée du Vatican - Galerie des Statues - Danaïde.

ROMA

Vatican Museum - Gallery of the Statues - Danaide.

Vatikanisches Museum - Statuengallerie - Danaïde.

CC-0. Agamnigam Digital Preservation Foundation, Chandigarh

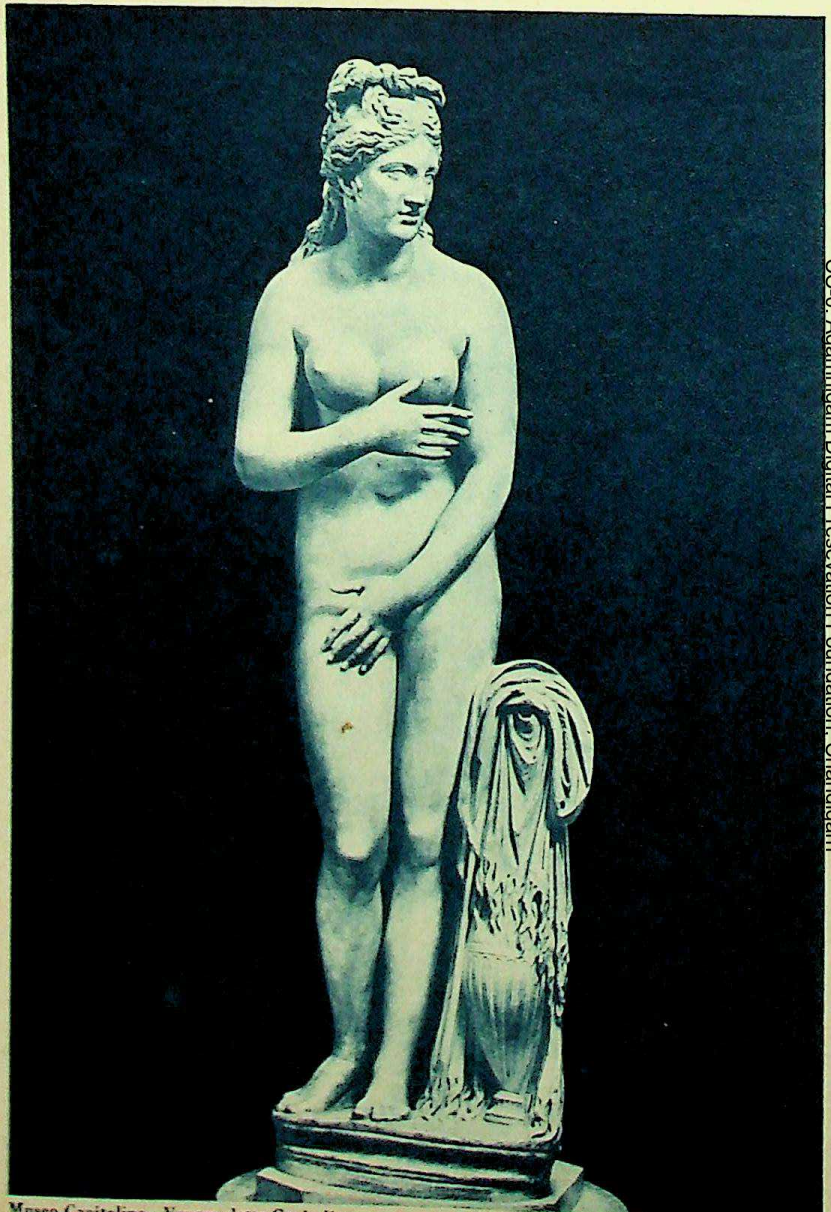

Museo Capitolino - Venere detta Capitolina, attribuita a Prassitele.

Musée Capitolin - Vénus dite Capitoline, attribuée à Praxitèle.

ROMA

Capitoline Museum - Venus said Capitoline, ascribed to Praxiteles.

Kapitolinisches Museum - Venus, genannt Capitolina, angeblich von Praxiteles.

CC-0. Agamnigam Digital Presevation Foundation, Chandigarh

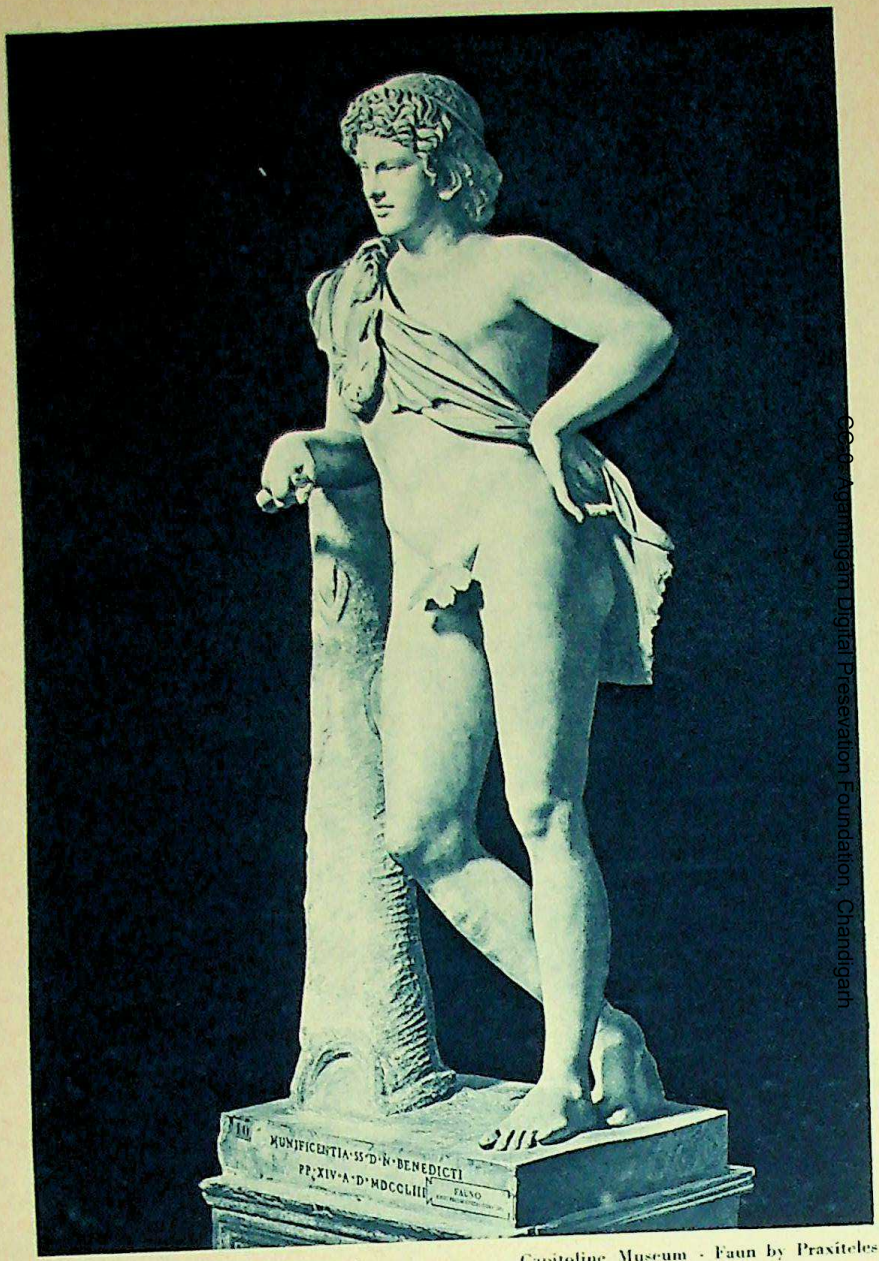

Museo Capitolino - Fauno di Prassitele.
Musée Capitolin - Faune de Praxitèle.

ROMA

Capitoline Museum - Faun by Praxiteles.
Kapitolinisches Museum - Faun des Praxiteles.

CC-0. Agamnigam Digital Presevation Foundation, Chandigarh

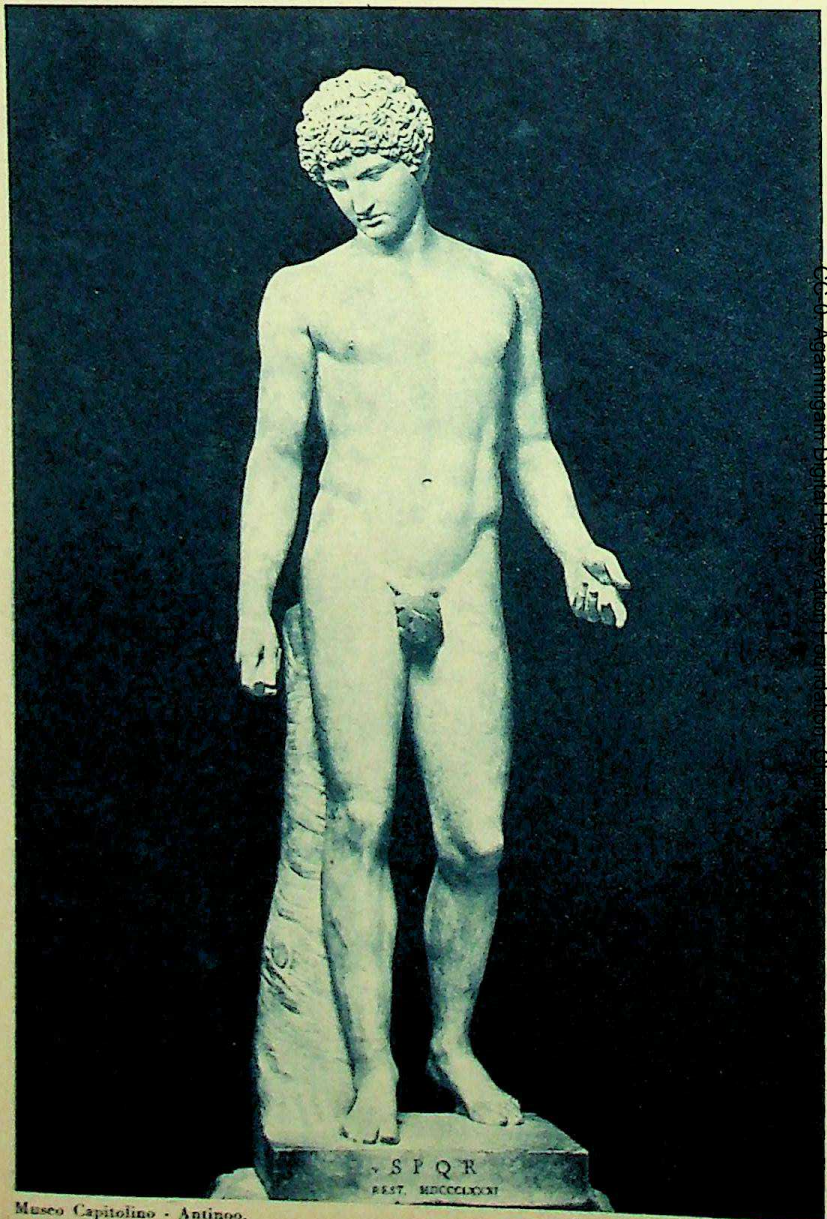

Museo Capitolino - Antinoo.
Musée Capitolin - Antinoüs.

ROMA

Capitoline Museum - Antinous.
Kapitolinisches Museum - Antinous.

CC-0. Agamnigam Digital Preservation Foundation Chandigarh

CC-0. Agamnigam Digital Presevation Foundation, Chandigarh

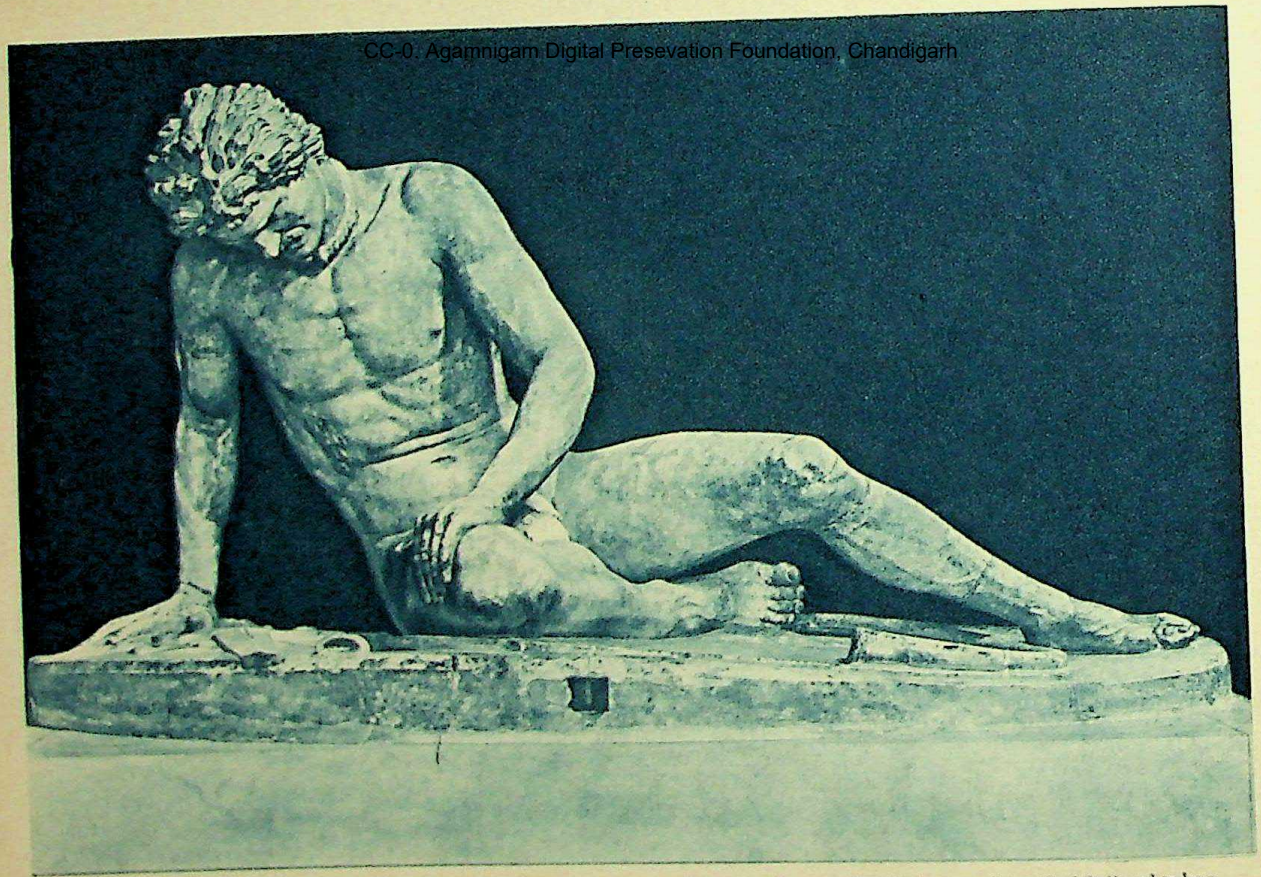

Museo Capitolino - Gladiatore o Gallo moribondo (ritenuto parte dei vari Gruppi della Scuola di Pergamo).

Musée Capitolin - Gladiateur ou Gaulois mourant (faisant probablement partie des différents Groupes appartenant à l'Ecole de Pergame).

ROMA

Capitoline Museum-The Gladiator or dying Gaul (believed to be a part of the various Groups belonging to the School of Pergamus).

Kapitolinisches Museum - Gladiator oder sterbender Gallier (angeblich ein Teil der verschiedenen Gruppen der pergamenischen Schule).

CC-0. Agamnigam Digital Presevation Foundation, Chandigarh

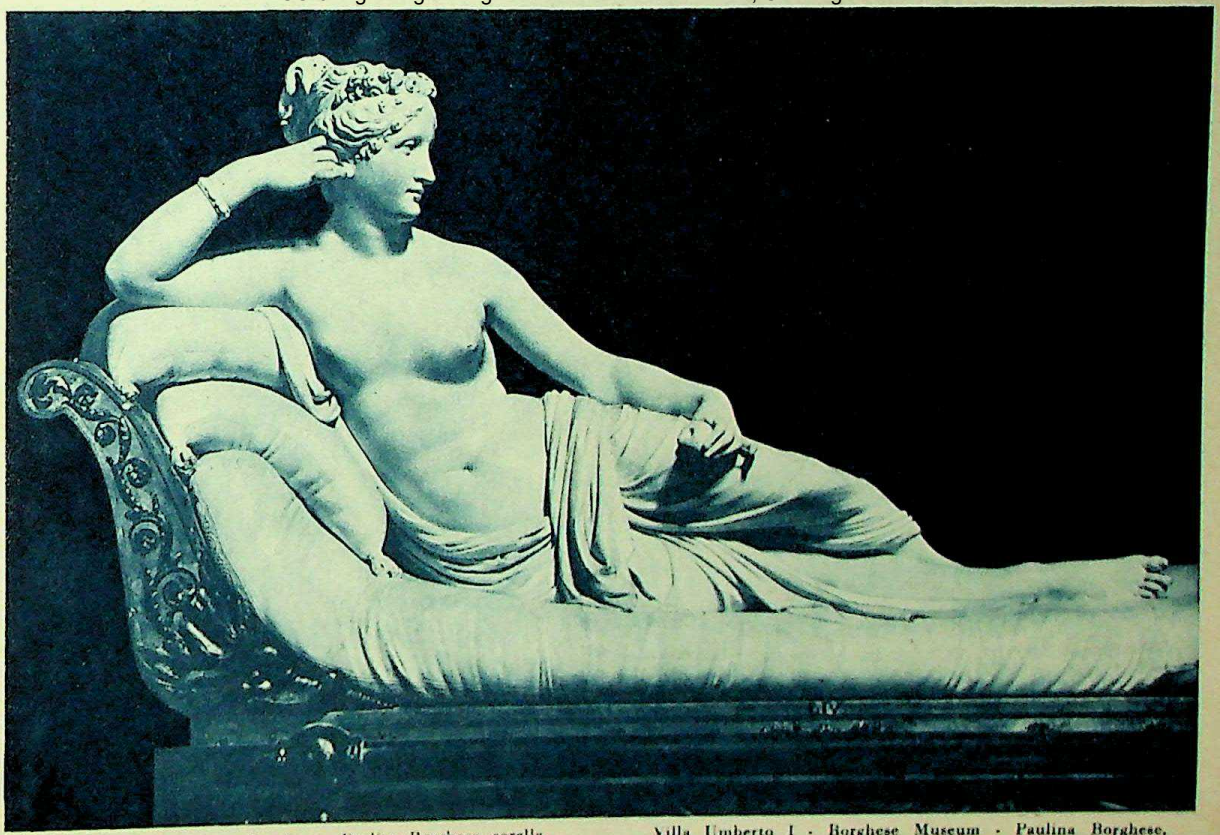

Villa Umberto I - Museo Borghese - Paolina Borghese, sorella di Napoleone I (Canova).

Villa Umberto I - Musée Borghèse - Pauline Borghèse, soeur de Napoléon I (Canova).

ROMA

Villa Umberto I - Borghese Museum - Paulina Borghese, Napoleon I's sister (Canova).

Villa Umberto I - Museum Borghese - Pauline Borghese Schwester Napoleon I. (Canova).

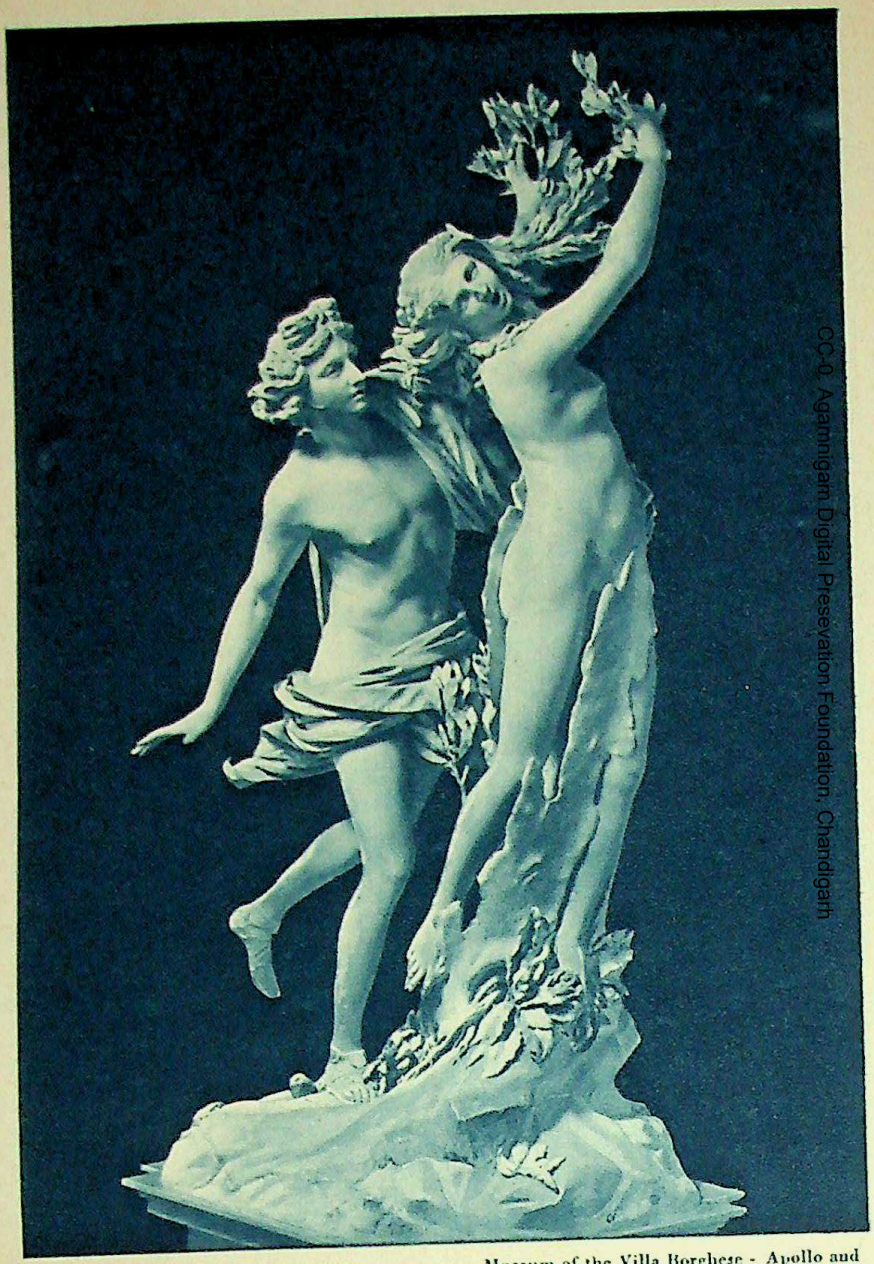

Museo della Villa Borghese - Apollo e Dafne, opera del Bernini all'età di 18 anni.

Musée de la Villa Borghese-Apollon et Daphné, oeuvre de Bernini dans sa 18ème année.

ROMA

Museum of the Villa Borghese - Apollo and Dafne, a work of Bernini at his 18th year.

Museum der Villa Borghese - Apollo und Daphne, in Werk des 18jährigen Bernini.

CC-0. Agamnigam Digital Presevation Foundation, Chandigarh

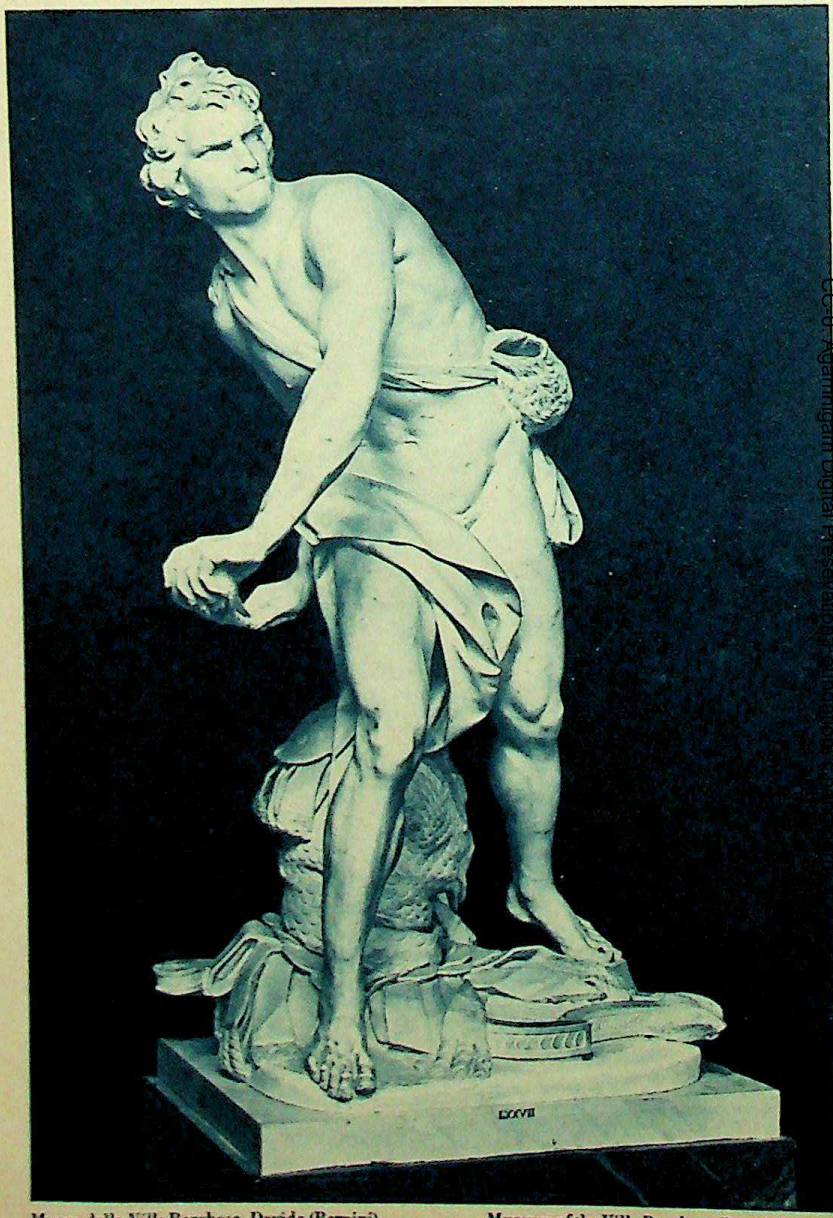

Museo della Villa Borghese - Davide (Bernini).
Musée de la Villa Borghèse - David (Bernini).

ROMA

Museum of the Villa Borghese - David (Bernini).
Museum der Villa Borghese - David (Bernini).

CC-0. Agamnigam Digital Preservation Foundation, Chandigarh

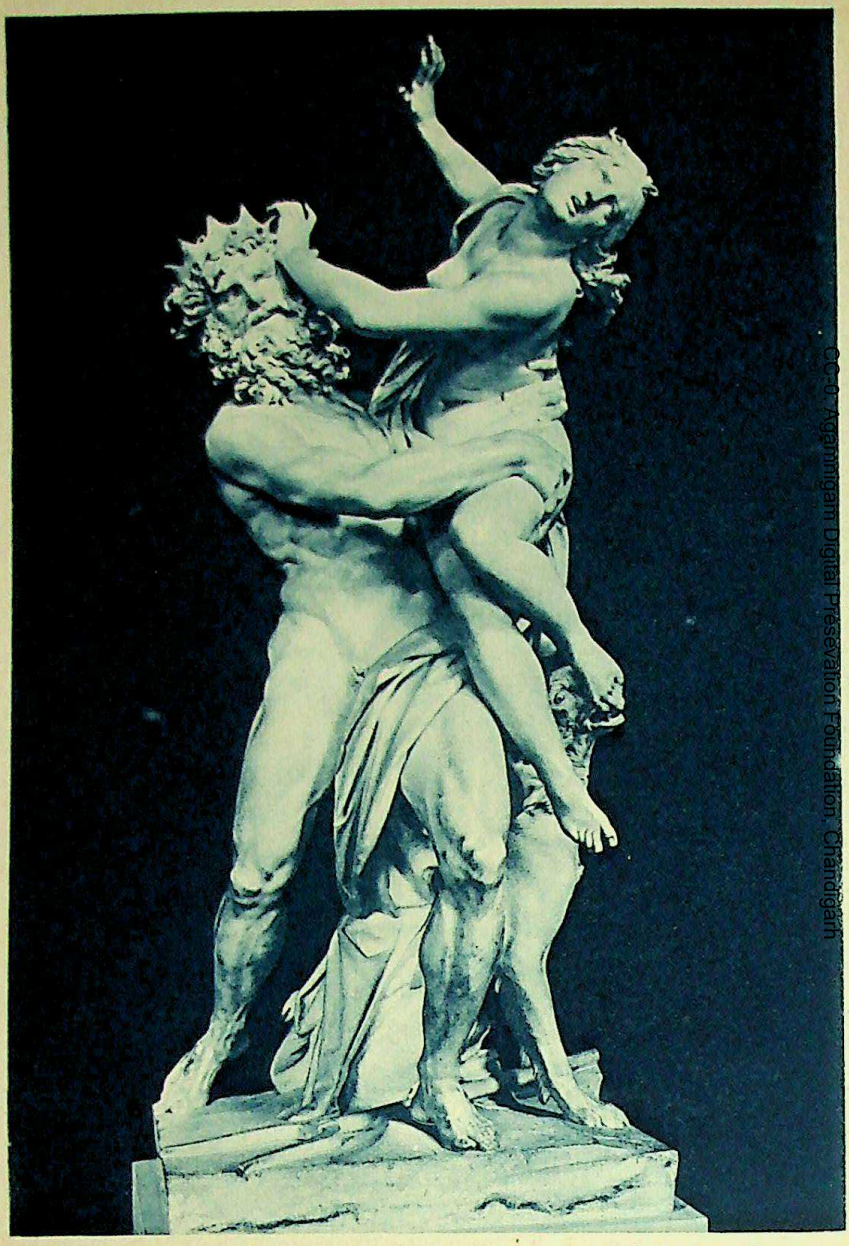

Museo della Villa Borghese - Plutone rapisce sua figlia Proserpina (Bernini).

Musée de la Villa Borghèse - Pluton enlevant sa fille Proserpine (Bernini).

ROMA

Museum of the Villa Borghese - Pluton carrying off his daughter Proserpine (Bernini).

Museum der Villa Borghese - Pluto entführt seine Tochter Proserpina - (Bernini).

CC-0. Agamnigam Digital Preservation Foundation, Chandigarh

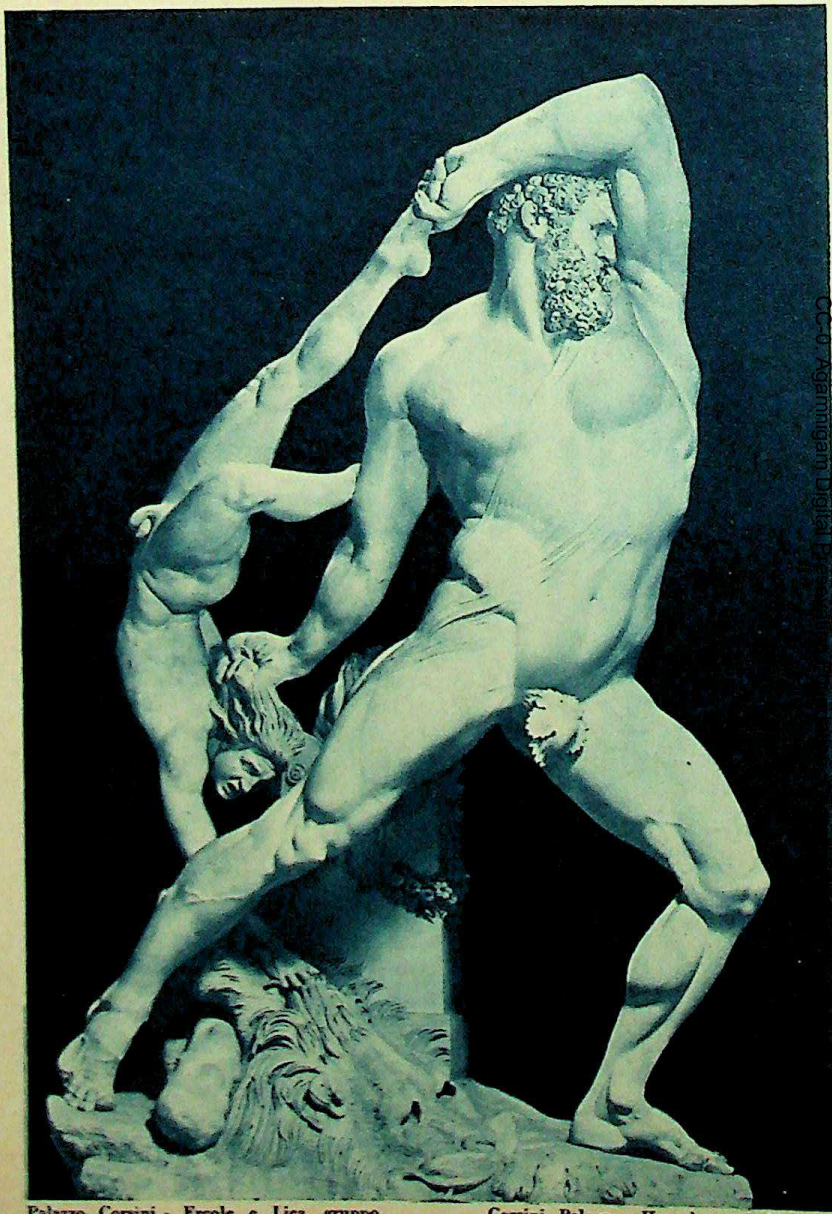

Palazzo Corsini - Ercole e Lica, gruppo colossale del Canova.

Palais Corsini - Hercule et Lichas, groupe colossal de Canova.

ROMA

Corsini Palace - Hercules and Lichas, a gigantic group of Canova.

Corsinipalast - Hercules und Lichas, Kolossalgruppe des Canova.

CC-0. Agamirnigam Digital Preservation

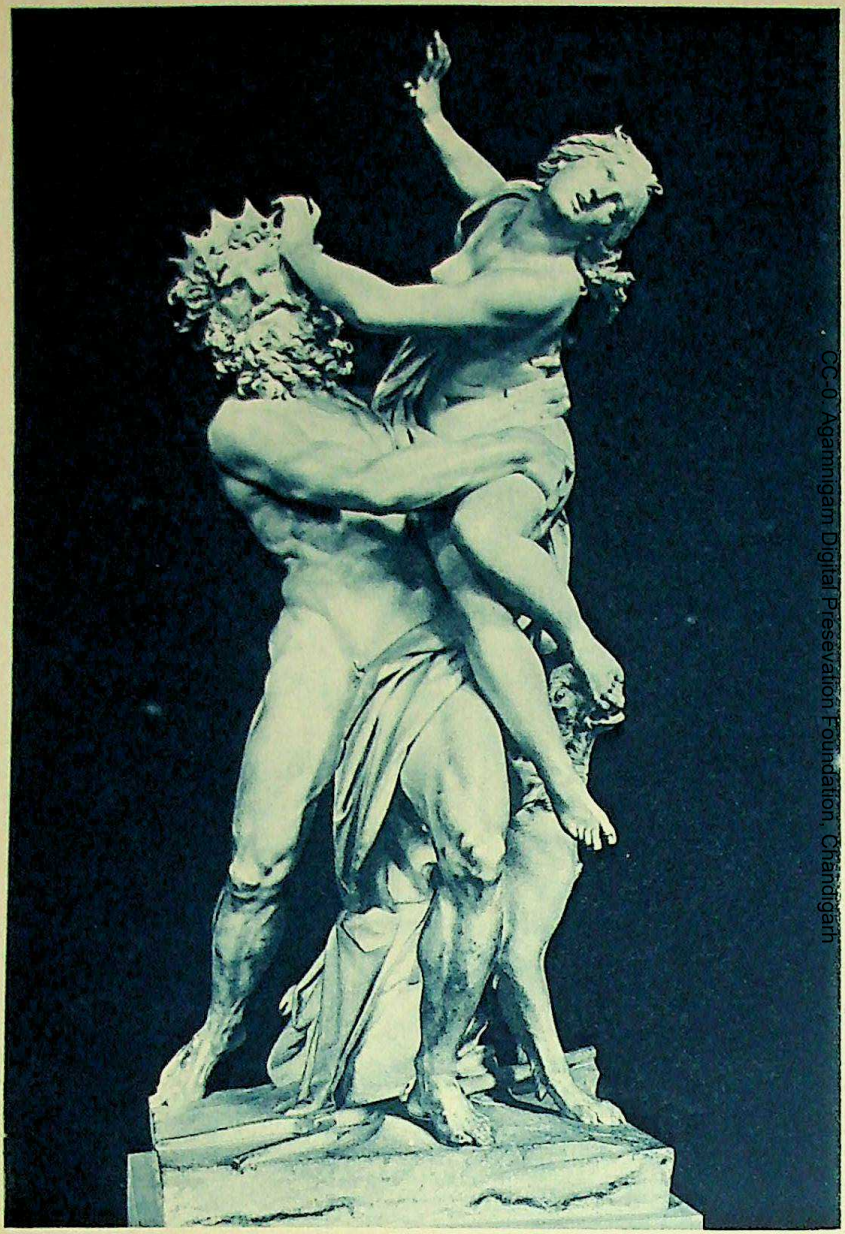

Museo della Villa Borghese - Plutone rapisce sua figlia Proserpina (Bernini).

Musée de la Villa Borghèse - Pluton enlevant sa fille Proserpine (Bernini).

ROMA

Museum of the Villa Borghese - Pluton carrying off his daughter Proserpine (Bernini).

Museum der Villa Borghese - Pluto entführt seine Tochter Proserpina - (Bernini).

CC-0. Agamnigam Digital Preservation Foundation, Chandigarh

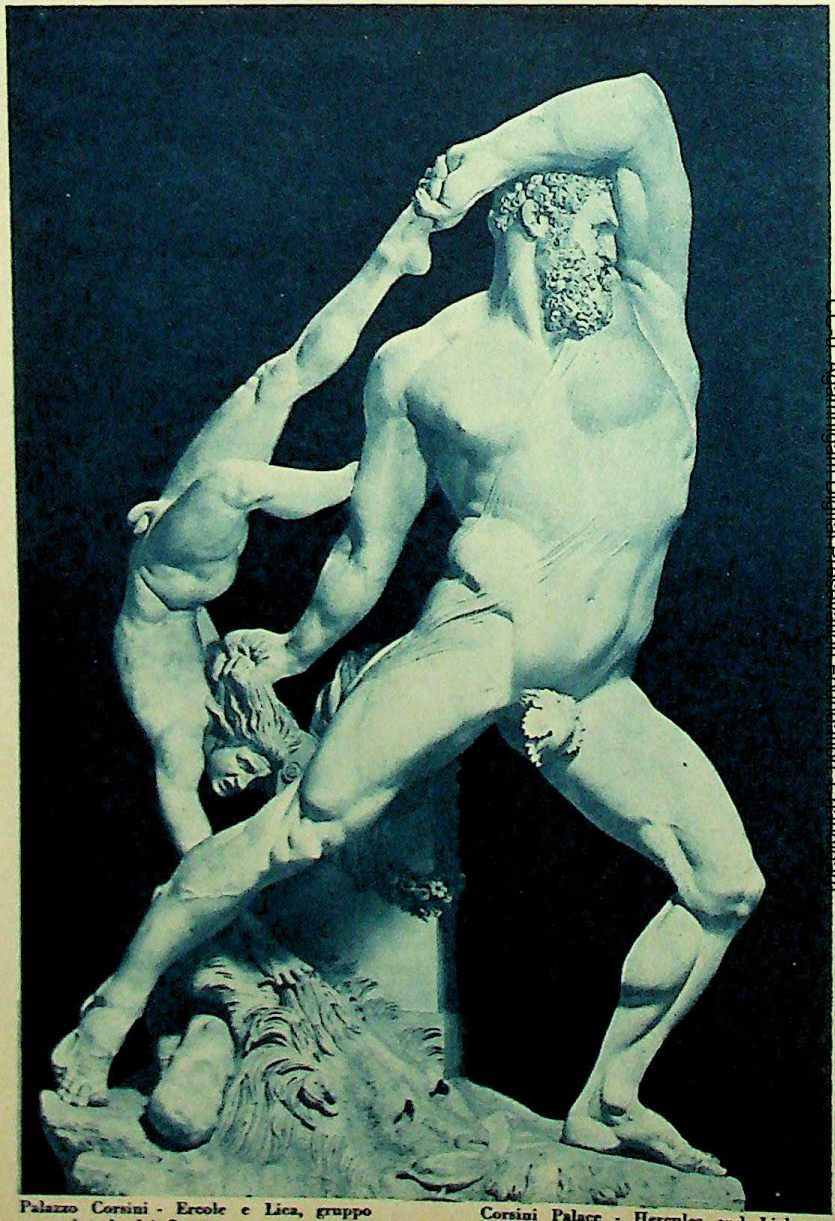

Palazzo Corsini - Ercole e Lica, gruppo colossale del Canova.

Palais Corsini - Hercule et Lichas, groupe colossal de Canova.

ROMA

Corsini Palace - Hercules and Lichas, a gigantic group of Canova.

Corsinipalast - Hercules und Lichas, Kolossalgruppe des Canova.

CC-0. Agamnigam Digital Preservation Foundation, Chandigarh

Basilica di S. Giovanni in Laterano - La Pietà, lavoro di A. Montanti, scolaro di Bernini.

Cathédrale de S. Jean de Latran - La Pietà, par A. Montanti, élève de Bernini.

ROMA

Cathedral of S. Giovanni in Laterano - The Piety, a work of A. Montanti, pupil of Bernini.

Basilika S. Giovanni in Laterano - Die Pietà. Werk des A. Montanti, eines Schülers Berninis.

CC-0. Agamnigam Digital Preservation Foundation, Chandigarh

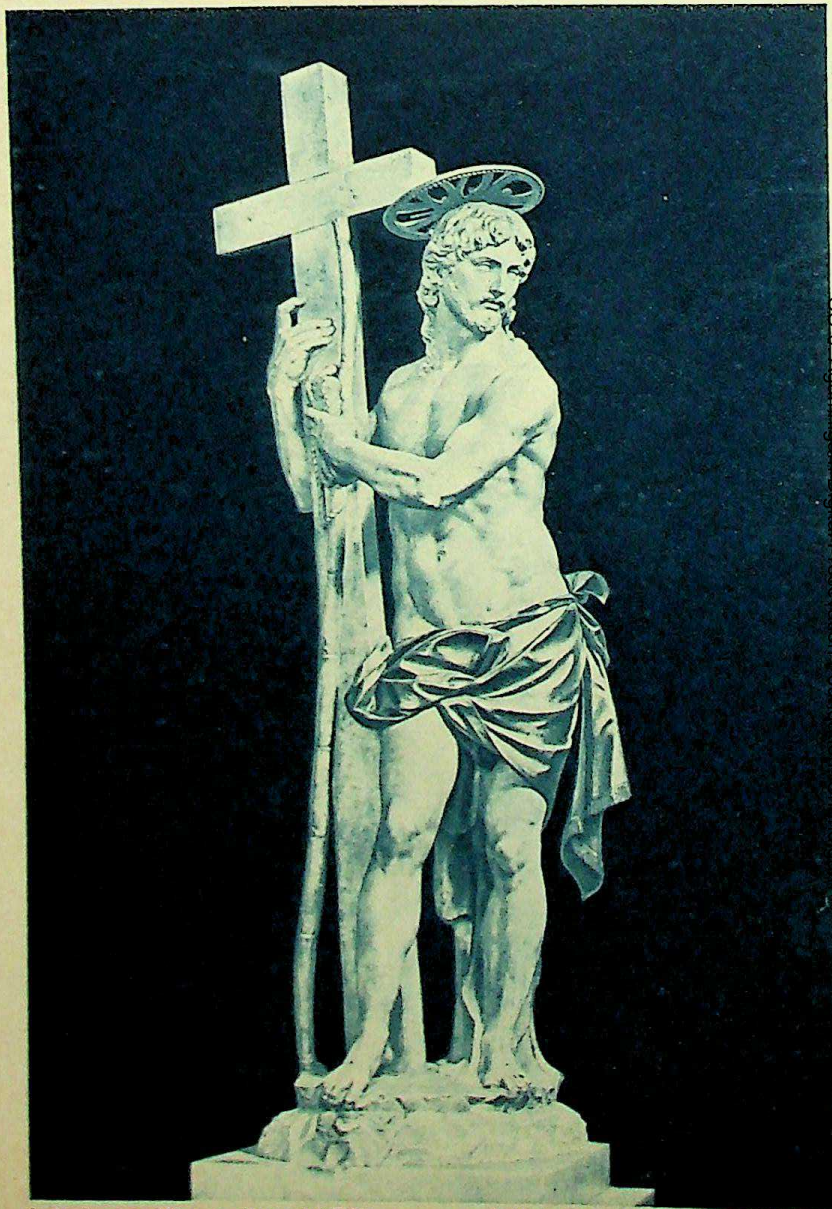

S. Maria sopra Minerva - Statua del Cristo di Michelangelo.

S. Marie de la Minerve - Statue du Christ, par Michel-Ange.

ROMA

S. Maria Sopra Minerva - Statue of Christ, by Michael Angelo.

S. Maria sopra Minerva - Christusstatue des Michelangelo.

CC-0. Agamnigam Digital Preservation Foundation,Chandigarh

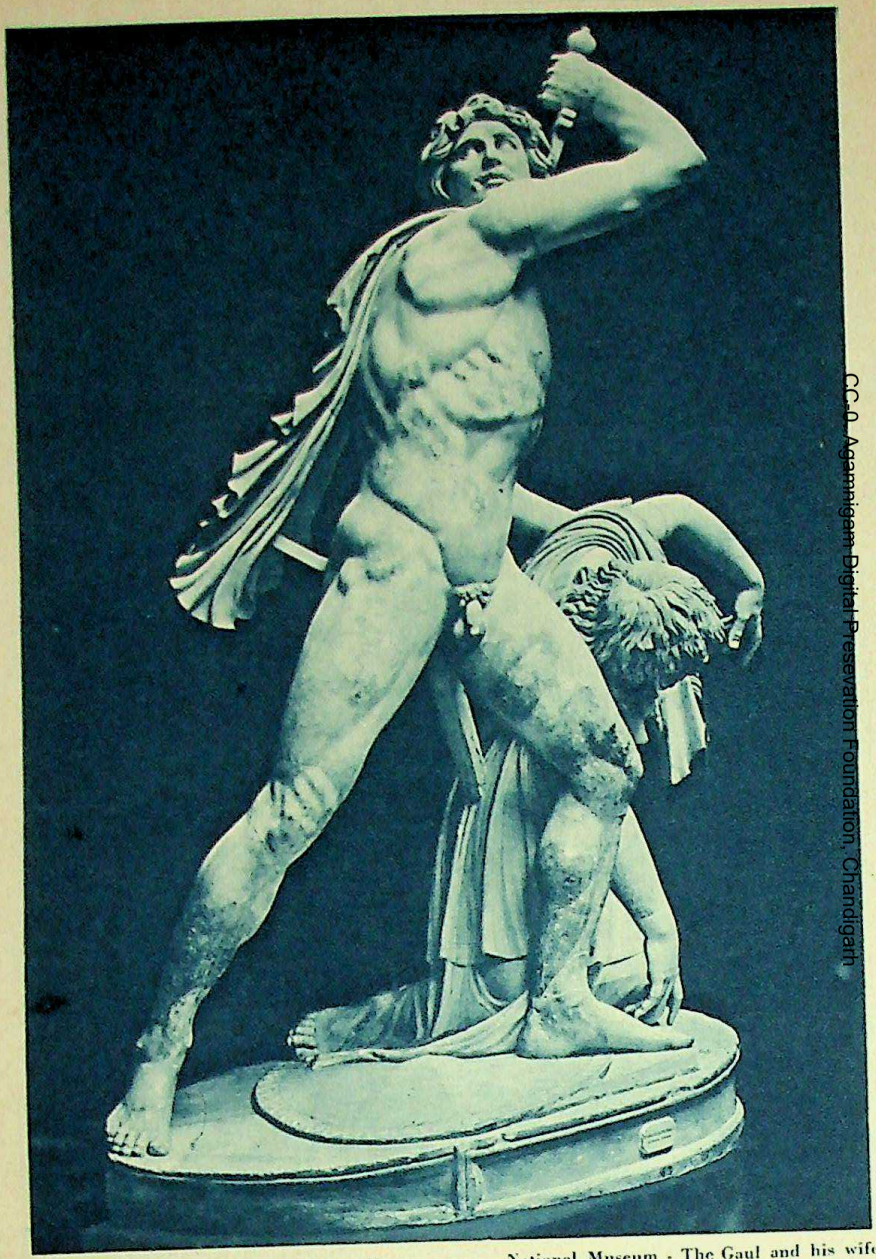

Museo Nazionale - Il Gallo e sua moglie (Collezione Ludovisi).

Musée National - Le Gaulois et sa femme (Collection Ludovisi).

ROMA

National Museum - The Gaul and his wife (Ludovisi Collection).

Nationalmuseum - Der Gallier und seine Frau (Sammlung Ludovisi).

CC-0. Agamnigam Digital Preservation Foundation, Chandigarh

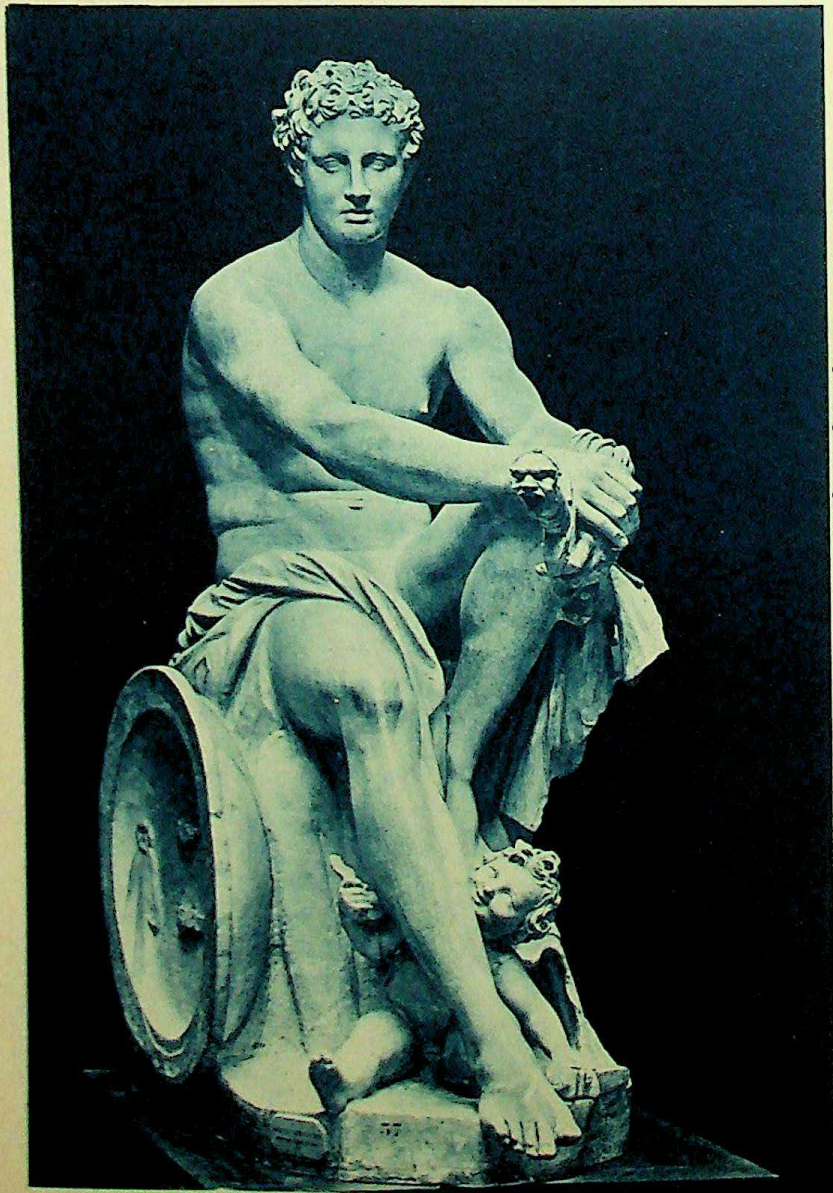

Museo nel Palazzo Piombino - Marte in riposo (Capolavoro di Lisippo).

Musée du Palais Piombino - Mars se reposant (Chef d'oeuvre de Lysippe).

ROMA

Museum of the Piombino Palace - Mars resting (Master-piece of Lysippus).

Museum des Palastes Piombino - Ruhender Mars. (Meisterwerk des Lysippus).

CC-0. Agamnigam Digital Presevation Foundation, Chandigarh

CC-0. Agamnigam Digital Presevation Foundation, Chandigarh

CC-0. Agamnigam Digital Presevation Foundation, Chandigarh

CC-0. Agamnigam Digital Presevation Foundation, Chandigarh

Cecami

CC-0. Agamnigam Digital Presevation Foundation, Chandigarh

CC-0. Agamnigam Digital Presevation Foundation, Chandigarh

CC-0. Agamnigam Digital Presevation Foundation, Chandigarh

CC-0. Agamnigam Digital Preservation Foundation, Chandigarh